

BEFORE THE ILLINOIS POLLUTION CONTROL BOARD

KJMM Partnership  
(Property Identification Number  
06-045-022-00)

)  
)  
)  
)

PCB No. 25 -  
(Tax Certification)

NOTICE

PLEASE TAKE NOTICE that I have today filed with the Office of the Clerk of the Pollution Control Board an APPEARANCE and RECOMMENDATION OF THE ILLINOIS ENVIRONMENTAL PROTECTION AGENCY, copies of which are herewith served upon you.

KJMM Partnership  
Jaren Schilling  
3818 Klein School Road  
New Athens, Illinois 62264

Don Brown, Clerk  
Illinois Pollution Control Board  
60 E. Van Buren St., Ste. 630  
Chicago, Illinois 60605

**Copies also provided electronically as follows:**

Illinois Department of Revenue  
via email at REV.PropTaxApp@illinois.gov  
101 West Jefferson  
P.O. Box 19033  
Springfield, Illinois 62794

ILLINOIS ENVIRONMENTAL PROTECTION AGENCY

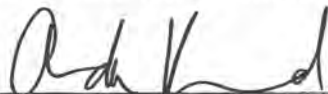
By:   
Amanda Kimmel  
Assistant Counsel  
Division of Legal Counsel

DATED: May 6, 2025

Illinois Environmental Protection Agency  
2520 W Iles Ave.  
P.O. Box 19276  
Springfield, Illinois 62794-9276  
(217) 782-5544

THIS FILING IS SUBMITTED ON RECYCLED PAPER

**BEFORE THE ILLINOIS POLLUTION CONTROL BOARD**

**KJMM Partnership**  
**(Property Identification Number**  
**06-045-022-00)**

)  
)  
)  
)

**PCB No. 25-**  
**(Tax Certification)**

**A P P E A R A N C E**

The undersigned, as one of its attorneys, hereby enters an **APPEARANCE** on behalf of Respondent,  
Illinois Environmental Protection Agency.

**ILLINOIS ENVIRONMENTAL PROTECTION AGENCY**

By:   
Amanda Kimmel  
Assistant Counsel  
Division of Legal Counsel

DATED: May 6, 2025

Illinois Environmental Protection Agency  
2520 W Iles Ave.  
P.O. Box 19276  
Springfield, Illinois 62794-9276  
(217)782-5544

**BEFORE THE ILLINOIS POLLUTION CONTROL BOARD**

KJMM Partnership	)	
(Property Identification Number	)	PCB No. 25-
06-045-022-00)	)	(Tax Certification)
	)	

**RECOMMENDATION OF THE ILLINOIS  
ENVIRONMENTAL PROTECTION AGENCY**

The Illinois Environmental Protection Agency ("Illinois EPA") hereby files its Recommendation pursuant to Section 125.204 of the regulations of the Illinois Pollution Control Board ("Board"), 35 Ill. Adm. Code 125.204.

1. On December 30, 2022, the Illinois EPA received a request from KJMM Partnership (Log number TC-151757, Exhibit A) for an Illinois EPA recommendation regarding the tax certification of water pollution control facilities pursuant to 35 Ill. Adm. Code 125.204.
2. The facility's address is: KJMM Partnership  
7318 Orchard Road  
Walsh, Illinois 62297

The proposed water pollution control facilities in this request are located in the NE ¼ of Section 30, T5S, R6W of the 3<sup>rd</sup> P.M. in Randolph County, at the above street address and consist of the following livestock waste management structures:

One (1) concrete manure pit within Building E5 measuring 266 ft. (length) x 61.16 ft. (width) x 8 ft. (depth), precast concrete slatted flooring over the manure pit, all the concrete columns, and precast floor beams supporting the floor. The manure deep pit has two (2) pumpout pits measuring 6 ft. (length) x 6 ft. (width) x 8 ft. (depth) to allow manure removal from the pit. A corrugated perforated plastic drainage pipe measuring 420 ft. (length) x 4 in. (diameter) is located around the footings to prevent flotation of the pit.

One (1) concrete manure pit within Building P1 measuring 432.5 ft. (length) x 121.83 ft. (width) x 10 ft. (depth), precast concrete slatted flooring over the manure pits, all the concrete columns, and precast floor beams supporting the floor. The manure pit has twelve (12) total pumpout pits measuring 6 ft. (length) x 6 ft. (width) x 10 ft. (depth). A

corrugated perforated plastic drainage pipe measuring 1100 ft. (length) x 4 in. (diameter) is located around the footings to prevent flotation of the pits.

Forty-two (42) concrete pits within Building P2 measuring 7.67 ft. (length) x 62.5 ft. (width) x 2 ft. (depth) and metal and plastic slatted flooring over the manure pits. The manure pits have 42 total pull plug locations which drain into SDR-35 sewer piping measuring 550 ft. (length) x 10 in. (diameter) that transfers the manure from Building P3 to Building P2. A corrugated perforated plastic drainage pipe measuring 1000 ft. (length) x 4 in. (diameter) is located around the footings to prevent flotation of the pits.

These livestock waste management facilities are used to collect, transport and/or store livestock waste prior to cropland application.

3. Section 11-10 of the Property Tax Code, 35 ILCS 200/11-10 (2022), and Section 125.200(a) of the Board's regulations, 35 Ill. Adm. Code 125.200(a), define "pollution control facilities" as:

any system, method, construction, device or appliance appurtenant thereto or any portion of any building or equipment, that is designed, constructed, installed or operated for the primary purpose of: eliminating, preventing, or reducing air or water pollution ...or treating, pretreating, modifying or disposing of any potential solid, liquid or gaseous pollutant which if released without treatment, pretreatment modification or disposal might be harmful, detrimental or offensive to human, plant or animal life, or to property.

4. In order to receive preferential tax treatment as pursuant to 35 ILCS 200/11-5 (2022), pollution control facilities must be certified as such by the Board, 35 ILCS 200/11-20 (2022) and 35 Ill. Adm. Code 125.200(a).
5. Upon receipt of a tax certification application, the Illinois EPA must file a recommendation on the application with the Board, 35 Ill Adm. Code 125.204(a).
6. Based on the information in the application and the purpose of the facility, it is the Illinois EPA's engineering judgment that the described facilities may be considered "pollution control facilities," pursuant to 35 Ill. Adm. Code 125.200(a), with the primary purpose of

eliminating, preventing, or reducing water pollution, or as otherwise provided in 35 Ill. Adm. Code 125.200, and are eligible for tax certification from the Board.

WHEREFORE, the Illinois EPA recommends that the Board issue the requested tax certification.

ILLINOIS ENVIRONMENTAL PROTECTION AGENCY

By: 

Amanda Kimmel  
Assistant Counsel  
Division of Legal Counsel

Dated: May 6, 2025

Illinois Environmental Protection Agency  
2520 W Iles Ave.  
P.O. Box 19276  
Springfield, Illinois 62794-9276  
217/782-5544



## ILLINOIS ENVIRONMENTAL PROTECTION AGENCY

2520 WEST ILES AVENUE, P.O. BOX 19276, SPRINGFIELD, ILLINOIS 62794-9276 • (217) 782-3397

JB PRITZKER, GOVERNOR

JAMES JENNINGS, ACTING DIRECTOR

### Memorandum

To: Mike Roubitchek, Division of Legal Counsel

From: Darin LeCrone, P.E., Manager, Permit Section, Division of Water Pollution Control, Illinois Environmental Protection Agency *DL*

Date: MAR 31 2025

Re: KJMM Partnership. – Walsh  
Recommendation of Tax Certification  
Log No.: TC-151757  
BOW ID No.: W1578550002  
Property Index Number: 06-045-022-00

The Bureau of Water received a request on 12/30/2022, from Jared Schilling, having a principal place of business at 3818 Klein School Road, New Athens, IL 62264, for an Illinois EPA recommendation regarding the tax certification of water pollution control facilities pursuant to 35 Ill. Adm. Code 125.204. We offer the following recommendation.

The water pollution control facilities in this request include the following:

KJMM Partnership  
7318 Orchard Rd  
Walsh, IL 62297

NE ¼ of Section 30, T5S, R6W, 3<sup>rd</sup> PM in Randolph County.

Livestock waste handling facilities consist of:

One (1) concrete manure pit within Building E5 measuring 266 ft. (length) x 61.16 ft. (width) x 8 ft. (depth), precast concrete slatted flooring over the manure pit, all the concrete columns, and precast floor beams supporting the floor. The manure deep pit has two (2) pumpout pits measuring 6 ft. (length) x 6 ft. (width) x 8 ft. (depth) to allow manure removal from the pit. A corrugated perforated plastic drainage pipe measuring 420 ft. (length) x 4 in. (diameter) is located around the footings to prevent flotation of the pit.

One (1) concrete manure pit within Building P1 measuring 432.5 ft. (length) x 121.83 ft. (width) x 10 ft. (depth), precast concrete slatted flooring over the manure pits, all the concrete columns, and precast floor beams supporting the floor. The manure pit has twelve (12) total pumpout pits measuring 6 ft. (length) x 6 ft. (width) x 10 ft. (depth). A corrugated perforated plastic drainage pipe measuring 1100 ft. (length) x 4 in. (diameter) is located around the footings to prevent flotation of the pits.

Forty-two (42) concrete pits within Building P2 measuring 7.67 ft. (length) x 62.5 ft. (width) x 2 ft. (depth) and metal and plastic slatted flooring over the manure pits. The manure pits have 42 total pull plug

2125 S. First Street, Champaign, IL 61820 (217) 278-5800  
115 S. LaSalle Street, Suite 2203, Chicago, IL 60603  
1101 Eastport Plaza Dr., Suite 100, Collinsville, IL 62234 (618) 346-5120  
9511 Harrison Street, Des Plaines, IL 60016 (847) 294-4000

595 S. State Street, Elgin, IL 60123 (847) 608-3131  
2309 W. Main Street, Suite 116, Marion, IL 62959 (618) 993-7200  
412 SW Washington Street, Suite D, Peoria, IL 61602 (309) 671-3022  
4302 N. Main Street, Rockford, IL 61103 (815) 987-7760

Page No. 2

Tax Certification Recommendation

Log No. TC-151757

locations which drain into SDR-35 sewer piping measuring 550 ft. (length) x 10 in. (diameter) that transfers the manure from Building P3 to Building P2. A corrugated perforated plastic drainage pipe measuring 1000 ft. (length) x 4 in.(diameter) is located around the footings to prevent flotation of the pits.

These livestock waste management facilities collect, transport, and/ or store livestock waste prior to cropland application.

The facilities are further described in the enclosed applications and supporting documents.

Based on the information included in this submittal, it is our engineering judgment that the above proposed facilities may be considered "Pollution Control Facilities" under 35 Ill. Adm. Code 125.200(a), with the primary purpose of eliminating, preventing, or reducing water pollution, or as otherwise provided in this section, and therefore eligible for tax certification from the Illinois Pollution Control Board. The Bureau of Water therefore recommends that the Board issue the requested tax certification for these facilities.

If you have any questions regarding this letter, please contact Sarah Coulton at 217/782-0610.

SC:TC-151757\_Tax Cert Recommendation\_13Mar25.docx

cc: Tax Cert File  
Todd Bennett



Illinois EPA - Bureau of Water - Division of Pollution Control

Title 35 Subtitle A Part 125 Tax Certifications

Illinois EPA Review Notes for:

**Agency Recommendation of Pollution Control Facilities.**

---

**BOW ID #:** W1578550002

**Project Name:** KJMM Partnership

**Date application received:** 12/30/2022

**Reviewer:** SC

**Log number:** TC-151757

**Legal Description:**  
NE 30 ¼ Section Twp: 5S Range 6W PM 3rd

**County:** Randolph

**Facility Contact:** Daniel Feucht  
3116 N Dries Lane, Suite 100, Peoria, IL 61604

**Phone:** 309-693-7615  
dnfeucht@mstutz.com

**Pollution Control Facility Type:**  
Swine Livestock Waste Management Facility

**Property ID:** 06-045-022-00

**Applicant:** Jared Schilling  
3818 Klein School Road  
New Athens, IL 62264

**Facility:** KJMM Partnership  
7318 Orchard Rd  
Walsh, IL 62297

**Date Control Devices installed:** 12/31/2020-  
12/15/2022

**Application Signature by:** Jared Schilling

**Title:** Manager

Contents of Application: Application form, construction plans, Waste diagram, dimensions from building engineer, and map

Is there a pollutant control flow diagram? **Yes**

Is there sufficient diagrams showing the pollution control facilities? **Yes**

**This facility generates the following pollutants and prevents their discharge as indicated:**  
**Livestock waste is collected and land applied to cropland.**

**Physical description of pollution control facilities that ARE recommended:**

The livestock waste handling facilities consist of devices installed within three (3) buildings.

**E5**

Building E5 consists of one (1) concrete manure deep pit (approximately 264.67 ft. x 59.83 ft. x 8 ft.) and precast concrete slatted flooring over the manure pit. The manure deep pit has two (2) pumpout pits (approximately 6 ft. x 6 ft. x 8 ft.) to allow manure removal from the pit. A corrugated perforated plastic drainage pipe (approximately 420 ft. x 4 in.) is located around the footings to prevent flotation of the pit.

**P1**

Building P1 consists of two (2) concrete manure deep pits (approximately 431.83 ft. x 59.83 ft. x 10 ft.) and precast concrete slatted flooring over the manure pits. The manure pits have twelve (12) total



Illinois EPA Log #: TC-151757

Page 2 of 2

pumpout pits (approximately 6 ft. x 6 ft. x 10 ft.). A corrugated perforated plastic drainage pipe (approximately 1100 ft. x 4 in.) is located around the footings to prevent flotation of the pits.

**P2**

Building P2 consists of forty-two (42) concrete shallow pits (approximately 7.67 ft. x 62.5 ft. x 2 ft.) and metal and plastic slatted flooring over the shallow pits. The manure pits have 42 total pull plug locations which drain into SDR-35 sewer piping (approximately 550 ft. x 10 in.) that transfers the manure from Building P3 to Building P2. A corrugated perforated plastic drainage pipe (approximately 1000 ft. x 4 in.) is located around the footings to prevent flotation of the pits.

The facility collects, transports and stores livestock waste prior to cropland application.

Pollution control facilities requested by the Applicant through Description of Pollution Control Facilities, Section 2 of the application form and the attachments:

Forty-five (45) concrete manure pits,  
Precast concrete slatted floor,  
Metal and plastic slatted floor,  
Fourteen (14) pumpout pits,  
Forty-two (42) pit pull plugs,  
Plastic perimeter drainage piping, and  
Drainage piping

A process flow diagram with narrative is provided by the attachment of the application.

Recommended Action: Issue tax certification.

**In addition to the above described facilities, the Agency determined that the following facilities ARE NOT pollution control facilities according to § 125.200 having the primary purpose of eliminating, preventing, or reducing air or water pollution or treating, pretreating, modifying or disposing of any potential solid, liquid or gaseous pollutant which if released without pretreatment, treatment, modification or disposal might be harmful, detrimental or offensive to human, plant or animal life, or to property and therefore ARE NOT recommended.**

Not applicable.

**Notes:**

Nothing follows – SC - (February 20, 2025)

**Coulton, Sarah N.**

---

**From:** Daniel N. Feucht <dnfeucht@mstutz.com>  
**Sent:** Thursday, February 20, 2025 6:44 AM  
**To:** Coulton, Sarah N.  
**Subject:** [External] RE: TC151757: Additional Information Required

P2 has plastic & metal slotted flooring. No concrete slats in this building

Thanks,

Daniel

**From:** Coulton, Sarah N. <Sarah.Coulton@Illinois.gov>  
**Sent:** Wednesday, February 19, 2025 3:02 PM  
**To:** Daniel N. Feucht <dnfeucht@mstutz.com>  
**Subject:** RE: TC151757: Additional Information Required

Daniel,

Can you provide the material of the slatted flooring over the 42 shallow pits in the farrowing building (P2)? I would assume it would be concrete similar to the other two buildings, but it could also be plastic.

Sarah

**From:** Daniel N. Feucht <dnfeucht@mstutz.com>  
**Sent:** Wednesday, February 19, 2025 1:32 PM  
**To:** Coulton, Sarah N. <Sarah.Coulton@Illinois.gov>  
**Subject:** [External] RE: TC151757: Additional Information Required

Sarah,

P1, P2, and P3 certified in 2020 are now called E1, E2, and E3 on our site plan (sheet C102, page 6 of the document). E stands for existing, and P for proposed. Overtime labels change to denote what structures on site are existing vs. proposed; but in your case it can be confusing.

This request is to certify P1, P2 and E5, which are new buildings that have been constructed since the previous certification. Below is a breakdown.

Building Identification 2022 Submittal	Year Constructed	Year certified by PCB	Pit Dimensions
E1	2017	2020	103.5ft x 41.167ft x 8ft
E2	2017	2020	361ft x 121.83ft x 10ft
E3	2017	2020	458ft x 70ft x 2ft
E5	2020	pending	264'-8" x 59'-10" x 8'-0"
P1	2022	pending	2 pits, each: 431'-10" x 59'-10" x 10'-0"
P2	2022	pending	42 pits, each 7'-8" x 62'-6" x 2'-0"

Let me know if you have any further questions.

Regards,

Daniel

**From:** Coulton, Sarah N. <[Sarah.Coulton@Illinois.gov](mailto:Sarah.Coulton@Illinois.gov)>

**Sent:** Wednesday, February 19, 2025 12:11 PM

**To:** Daniel N. Feucht <[dnfeucht@mstutz.com](mailto:dnfeucht@mstutz.com)>

**Subject:** TC151757: Additional Information Required

Dear Mr. Feucht,

I am in the process of reviewing the Tax Certification Request from KJMM Partnership Facility in Walsh, IL that my office received on 12/30/22. The IL Pollution Control Website shows that this site has already been certified for buildings "P1, P2, and P3" as of 2020. "P1, P2, and E5" are requested in the 2022 application. Please describe if these requests are the same buildings as the 2020 application or, if they are new buildings, then please explain why the names match the previous application. Also, please provide the total dimensions of the deep pits for E5 and P1.

Sincerely,

Sarah

**Sarah Coulton**

Environmental Protection Specialist

Industrial, 401/Mines Sub-Unit, Permit Section, Division of Water Pollution Control

Illinois Environmental Protection Agency, Bureau of Water

2520 West Iles

Springfield, IL 62794-9276

[Sarah.Coulton@illinois.gov](mailto:Sarah.Coulton@illinois.gov)

Telephone: (217) 785-7428

State of Illinois - CONFIDENTIALITY NOTICE: The information contained in this communication is confidential, may be attorney-client privileged or attorney work product, may constitute inside information or internal deliberative staff communication, and is intended only for the use of the addressee. Unauthorized use, disclosure or copying of this communication or any part thereof is strictly prohibited and may be unlawful. If you have received this communication in error, please notify the sender immediately by return e-mail and destroy this communication and all copies thereof, including all attachments. Receipt by an unintended recipient does not waive attorney-client privilege, attorney work product privilege, or any other exemption from disclosure.

---

This email has been scanned for spam and viruses by Proofpoint Essentials. Click [here](#) to report this email as spam.

**Coulton, Sarah N.**

---

**From:** Daniel N. Feucht <dnfeucht@mstutz.com>  
**Sent:** Wednesday, February 19, 2025 1:32 PM  
**To:** Coulton, Sarah N.  
**Subject:** [External] RE: TC151757: Additional Information Required

Sarah,

P1, P2, and P3 certified in 2020 are now called E1, E2, and E3 on our site plan (sheet C102, page 6 of the document). E stands for existing, and P for proposed. Overtime labels change to denote what structures on site are existing vs. proposed; but in your case it can be confusing.

This request is to certify P1, P2 and E5, which are new buildings that have been constructed since the previous certification. Below is a breakdown.

Building Identification 2022 Submittal	Year Constructed	Year certified by PCB	Pit Dimensions
E1	2017	2020	103.5ft x 41.167ft x 8ft
E2	2017	2020	361ft x 121.83ft x 10ft
E3	2017	2020	458ft x 70ft x 2ft
E5	2020	pending	264'-8" x 59'-10" x 8'-0"
P1	2022	pending	2 pits, each: 431'-10" x 59'-10" x 10'-0"
P2	2022	pending	42 pits, each 7'-8" x 62'-6" x 2'-0"

Let me know if you have any further questions.

Regards,

Daniel

**From:** Coulton, Sarah N. <Sarah.Coulton@Illinois.gov>  
**Sent:** Wednesday, February 19, 2025 12:11 PM  
**To:** Daniel N. Feucht <dnfeucht@mstutz.com>  
**Subject:** TC151757: Additional Information Required

Dear Mr. Feucht,

I am in the process of reviewing the Tax Certification Request from KJMM Partnership Facility in Walsh, IL that my office received on 12/30/22. The IL Pollution Control Website shows that this site has already been certified for buildings "P1, P2, and P3" as of 2020. "P1, P2, and E5" are requested in the 2022 application. Please describe if these requests are the same buildings as the 2020 application or, if they are new buildings, then please explain why the names match the previous application. Also, please provide the total dimensions of the deep pits for E5 and P1.

Sincerely,  
Sarah

**Sarah Coulton**  
Environmental Protection Specialist

Industrial, 401/Mines Sub-Unit, Permit Section, Division of Water Pollution Control  
Illinois Environmental Protection Agency, Bureau of Water  
2520 West Iles  
Springfield, IL 62794-9276  
[Sarah.Coulton@illinois.gov](mailto:Sarah.Coulton@illinois.gov)  
Telephone: (217) 785-7428

State of Illinois - CONFIDENTIALITY NOTICE: The information contained in this communication is confidential, may be attorney-client privileged or attorney work product, may constitute inside information or internal deliberative staff communication, and is intended only for the use of the addressee. Unauthorized use, disclosure or copying of this communication or any part thereof is strictly prohibited and may be unlawful. If you have received this communication in error, please notify the sender immediately by return e-mail and destroy this communication and all copies thereof, including all attachments. Receipt by an unintended recipient does not waive attorney-client privilege, attorney work product privilege, or any other exemption from disclosure.

---

This email has been scanned for spam and viruses by Proofpoint Essentials. Click [here](#) to report this email as spam.

**Coulton, Sarah N.**

---

**From:** Coulton, Sarah N.  
**Sent:** Wednesday, February 19, 2025 12:11 PM  
**To:** dnfeucht@mstutz.com  
**Subject:** TC151757: Additional Information Required

Dear Mr. Feucht,

I am in the process of reviewing the Tax Certification Request from KJMM Partnership Facility in Walsh, IL that my office received on 12/30/22. The IL Pollution Control Website shows that this site has already been certified for buildings "P1, P2, and P3" as of 2020. "P1, P2, and E5" are requested in the 2022 application. Please describe if these requests are the same buildings as the 2020 application or, if they are new buildings, then please explain why the names match the previous application. Also, please provide the total dimensions of the deep pits for E5 and P1.

Sincerely,  
Sarah

**Sarah Coulton**  
Environmental Protection Specialist  
Industrial, 401/Mines Sub-Unit, Permit Section, Division of Water Pollution Control  
Illinois Environmental Protection Agency, Bureau of Water  
2520 West Iles  
Springfield, IL 62794-9276  
[Sarah.Coulton@illinois.gov](mailto:Sarah.Coulton@illinois.gov)  
Telephone: (217) 785-7428



ENGINEERS SURVEYORS

3116 N. Dries Lane, Suite 100  
Peoria, IL 61604TEL 309-693-7615  
FAX 309-693-7616

PROJECT: NB 40 Tax Certification

PROJECT NO.: 23815038.11

BY: DNF DATE: 12/28/2022

## LETTER OF TRANSMITTAL

**TO:** Illinois EPA  
Division of Water Pollution Control, MC#15  
1021 N. Grand Ave. East, P.O. Box 19276  
Springfield, IL 62794-9276

**SUBJECT:** New Back 40 - IL EPA  
Pollution Control Facility  
Tax Certification

**ATTENTION:** Permit Section

**TRANSMITTING:** ☒ Herewith  
☐ Under Separate Cover

**BY:** Messenger  
Mail ☒  
UPS ☐

**ENCLOSED:** ☒ Prints  
☐ Specifications  
☐ Shop Drawings  
☐ Copies  
☐ Other

**FOR:** Approval ☒  
Your Files ☐  
Your Signature ☐  
Distribution ☐  
Per Your Request ☐

COPIES:	DESCRIPTION:
1	Application for Certification of Water Pollution Control Facility

## REMARKS:

Please find enclosed the New Back 40 application and applicable attachments for the certification as a water pollution control facility.

Regards,

Daniel

cc. Jared Schilling, MSI file

**FROM:**

Daniel N. Feucht  
Agricultural Services Group

**RECEIVED**  
DEC 30 2022

IEPA  
BOW/WPC/PERMIT SECTION





# Illinois Environmental Protection Agency

1021 North Grand Avenue East • P.O. Box 19276 • Springfield • Illinois • 62794-9276 • (217) 782-3362

**RECEIVED**  
DEC 30 2022

Division of Water Pollution Control

## Tax Certification Form for Livestock Operations

IEPA

**WATER PERMIT SECTION**

This form's purpose is for the application for tax certification of water pollution control facilities at a livestock operation in accordance with 35 Ill. Admin. Code Part 125. For purposes of this form, a water pollution control facility ("facility") is designed, constructed, installed or operated for the primary purpose of eliminating, preventing, or reducing water pollution. Multiple facilities may be submitted using this form; however, all facilities must be located on the same livestock operation site. Separate applications must be completed for separate livestock operations.

All other types of operations (e.g. industrial, agricultural, etc.) and air pollution control facilities must use form IL 532-0222 APC 151 (Application for Certification (Property Tax Treatment) Pollution Control Facility).

Please follow the instructions found throughout this form. If you need additional assistance with filling out this form, please call the Bureau of Water at 217-782-3362. Additional information about the tax certification process and applicable regulations including definitions may be found at the Agency website: [www2.illinois.gov/epa/topics/forms/water-permits/tax-certification](http://www2.illinois.gov/epa/topics/forms/water-permits/tax-certification).

### I. Applicant Information

Company: KJMM Partnership

#### Person Authorized to Receive Certification

Name: Jared Schilling

Street Addr: 3818 Klein School Road

City: New Athens State: IL ZIP: 62264

Phone: 618-539-3031 ext: \_\_\_\_\_

Email: jschilling@yahoo.com

#### Person to Contact for Additional Details

Name: Daniel Feucht

Street Addr: 3116 N. Dries Lane, Suite 100

City: Peoria State: IL ZIP: 61604

Phone: 309-693-7615 ext: \_\_\_\_\_

Email: dnfeucht@mstutz.com

### II. Livestock Operation Information

#### Site Location

The location of the parcel of land where the facilities are located and given by quarter section, township, range and county must be provided. The Public Land Survey System information is available on county plat maps or at [www.isgs.illinois.edu/plss](http://www.isgs.illinois.edu/plss). A plat map location is requested for facilities located outside of municipal boundaries.

Quarter Section: NE-30 Township: 5S Range: 6W Prime Meridian: 3rd County: Randolph

Municipality Name: \_\_\_\_\_ Township Name: Central

Street Address: 7318 Orchard Road

City: Walsh State: IL ZIP: 62297

Property Index Number(s): 06-045-022-00

A property index number (PIN) for the parcel of land where pollution control facilities are located is required. If multiple PINs are applicable to the requested facilities, you must identify all applicable PINs in the above line and in Section III below. If you do not know your PIN you may obtain it from your records or your County's tax assessors website which may be found on the Illinois Department of Revenue website at [www2.illinois.gov/rev/Individuals/Pages/IllinoisCounties.aspx](http://www2.illinois.gov/rev/Individuals/Pages/IllinoisCounties.aspx).

**Livestock Activities:** Provide descriptions of the livestock operations including type of animals at the site. (Text box will expand.)

The primary purpose of the facilities is to provide housing for gestation and farrowing swine and storage for the manure until it can be properly land applied to cropland at agronomic rates.

**Pollutant Sources:** Identify potential sources of water pollution that are being controlled (i.e., beef feedlot runoff, swine manure, silage leachate, etc.). Provide estimated quantities of each pollutant that is produced in gallons per year. (Text box will expand.)

Swine manure - estimated annual quantity: 2,287,000 gallons

Are the pollutants collected by the facility land applied?

☒ Yes ☐ No

If No, provide a description of the final disposition of the pollutants which are collected by the facility.

**III. Pollution Control Facility Information**

Applicant must ensure each requested pollution control facility is represented accurately in both Part A and Part B of this Section.

**Part A. Operational Diagram**

Using the space provided below or on a separate sheet of paper, provide a plan sketch or map of the livestock operation scaled to show the location and layout of all the requested facilities. All requested facilities must be clearly identified on this diagram. Each facility should be labeled with the pollution control facility number identified in Part B of this Section and primary dimensions to help distinguish between other requested facilities. Please include labels of roadways, downstream waterways, other important landmarks and a north seeking arrow.

☒ Check this box if the required diagram was completed on a separate sheet and attached to this application.**Part B. Pollution Control Facility Data**

For each separate requested pollution control facility in this application, provide written or typed responses to all of the following questions. Use the button below the questions to add blank questions for each additional requested facility.

**Pollution Control Facility Number 3**Name of pollution control facility: E5 - GDU

Provide a physical description including all pertinent dimensions (length, width, depth, diameter), construction materials (e.g. steel, HDPE, concrete block, etc.), and rating (e.g. 10 HP centrifugal pump). (Text box will expand.)

The building identified as E5 on the plans is an 8ft deep pit that consist of a 4" thick slab and 8" thick pit walls. Precast concrete slotted floors enable excreta and wastewater to fall through and accumulate in the below floor pits. The walls have footings that are 9" thick and 1'-6" wide. Columns within the pit are 12" in diameter, 7'-2" tall and supported by 24"x24" square footings. The columns support 10"x9"x12ft long precast concrete floor beams. The floor beams support a 4" thick precast concrete slotted gang slat floor. The barn has 2 pumpout pits that allow manure agitation and transfer through a hose to be pumped for field application. Each pumpout pit is 6'0" x 6'-0" with 8" thick walls. Footings around the pumpout pit walls measure 18" wide by 16" inches thick. The recessed sump area is 4'-6"x 3'-10" x 11" deep. A perimeter drain is used to control the seasonal high water table. The total length of 4" corrugated perforated plastic pipe perimeter drain is 420 ft.

Is the requested facility used 100 percent for elimination, prevention, or reduction of water pollution?

☒ Yes ☐ No

If No, list all other uses of the facility and provide a use-percentage estimate for each of those other uses.

Original cost of the pollution control facility: 174,623Date of installation or status of installation: 12-31-2020Property Index Number (PIN): 06-045-022-00

Applicable Illinois EPA permit number(s): \_\_\_\_\_

Are supplemental diagrams or construction drawings for this pollution control facility attached to the application? ☒ Yes ☐ No

If Yes, please label the diagram with the specific pollution control facility number identified above.

**Pollution Control Facility Number 3**Name of pollution control facility: P1 - Gestation

Provide a physical description including all pertinent dimensions (length, width, depth, diameter), construction materials (e.g. steel, HDPE, concrete block, etc.), and rating (e.g. 10 HP centrifugal pump). (Text box will expand.)

The building identified as P1 on the plans is a 10ft deep pit that consist of a 4" thick slab and 8" thick pit walls. Precast concrete slotted floors enable excreta and wastewater to fall through and accumulate in the below floor pits. The walls have footings that are 10" thick and 2'-0" wide. Columns within the pit are 14" in diameter, 9'-2" tall and supported by 30"x30" square footings. The columns support 10"x9"x12ft long precast concrete floor beams. The floor beams support a 4" thick precast concrete slotted gang slab floor. The barn has 12 pumpout pits that allow manure agitation and transfer through a hose to be pumped for field application. Each pumpout pit is 6'-0" x 6'-0" with 8" thick walls. Footings around the pumpout pit walls measure 20" wide by 18" inches thick. The recessed sump area is 4'-4"x 3'-8" x 10" deep. A perimeter drain is used to control the seasonal high water table. The total length of 4" corrugated perforated plastic pipe perimeter drain is 1100 ft.

Is the requested facility used 100 percent for elimination, prevention, or reduction of water pollution? ☒ Yes ☐ No

If No, list all other uses of the facility and provide a use-percentage estimate for each of those other uses.

Original cost of the pollution control facility: 824,922Date of installation or status of installation: 12-15-2022Property Index Number (PIN): 06-045-022-00

Applicable Illinois EPA permit number(s): \_\_\_\_\_

Are supplemental diagrams or construction drawings for this pollution control facility attached to the application? ☒ Yes ☐ No

If Yes, please label the diagram with the specific pollution control facility number identified above.

**Pollution Control Facility Number 3**Name of pollution control facility: P2 - Farrowing

Provide a physical description including all pertinent dimensions (length, width, depth, diameter), construction materials (e.g. steel, HDPE, concrete block, etc.), and rating (e.g. 10 HP centrifugal pump). (Text box will expand.)

The building identified as P2 consists of slotted flooring over 2ft deep pits with 4" thick slabs. In between the pits are walkways with 4" thick concrete slabs of various widths depending on the use of the walkway. The pits are 7'-8" wide and 62'-6" long. The barn consists of 42 pits. The exterior building walls (including the South pit wall) are 8" thick with footings that are 9" thick and 24" wide. The remaining pit walls are 6" thick. Slotted flooring enables manure and wastewater to fall through and collect in the below floor pits. The pits utilizes pull plugs and drains via 10" SDR-35 sewer pipe, which runs into deep pit barn P1. The barn contains 42 pull plug locations. There is 550 FT of 10" diameter SDR-35 pipe to transfer the manure from P3 to barn P2. A perimeter drain is used to control the seasonal high water table. The total length of 4" corrugated perforated plastic pipe perimeter drain is 1000 ft.

Is the requested facility used 100 percent for elimination, prevention, or reduction of water pollution? ☒ Yes ☐ No

If No, list all other uses of the facility and provide a use-percentage estimate for each of those other uses.

Original cost of the pollution control facility: 368,562Date of installation or status of installation: 12-15-2022Property Index Number (PIN): 06-045-022-00

Applicable Illinois EPA permit number(s): \_\_\_\_\_

Are supplemental diagrams or construction drawings for this pollution control facility attached to the application? ☐ Yes ☒ No

If Yes, please label the diagram with the specific pollution control facility number identified above.

**IV. Discharge Point Locations and Receiving Waters**

Provide a written description of the surface water drainage characteristics of the operation which may convey wastewater or polluted stormwater runoff from the facility to downstream waterways. Identify the location(s) on the property at which runoff or surface discharge leaves the property.

This farm is located on a ridgeline between two unnamed ephemeral draws that drain approximately 2500 L.F. to an unnamed tributary to Little Plum Creek through two man-made fresh water ponds. A majority of the storm water is collected in detention basins on site and routed to the existing on-site fresh water retention pond. The remainder of the storm water flows to the north to an existing ephemeral draw.

Identify local ditches, streams, rivers, ponds or lakes that may receive wastewater or polluted stormwater runoff from the operation. Also identify any named waterways that are immediately downstream from the local waterway.

This farm is located on a ridgeline between two unnamed ephemeral draws that drain approximately 2500 L.F. to an unnamed tributary to Little Plum Creek through two man-made fresh water ponds. Little Plum Creek drains into Plum Creek. Plum Creek drains into the Kaskaskia River. The Kaskaskia River drains into the Mississippi River.

#### V. Approvals of Application and Signature

The information on this form and attachments is submitted in accordance with the Illinois Property Tax Code, as amended, and to the best of my knowledge is true and correct.

Any person who knowingly makes a false, fictitious, or fraudulent material statement, orally or in writing, to the Illinois EPA commits a Class 4 felony. A second or subsequent offense after conviction is a Class 3 felony. (415 ILCS 5/44(h))

Jared Schilling

partner - manager

Printed Name

Title

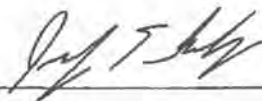

12/28/22

Signature

Date

#### VI. Submittal of Your Application

**Completing this Form:** The absence of information requested in this form may result in denial of your application for tax certification. If information is omitted, Agency staff will determine when and if such information or data is essential and may contact you to obtain this information to complete its review. This application form may be completed and stored locally in electronic form for future printing. Electronic submittal or email submittal of this form is not authorized. If handwritten, the form must be legibly completed.

**Attachments:** Please only send attachments on 8.5" x 11" paper, do not send 11" x 17" sheets.

Please mail the completed and signed form and necessary attachments to:

Illinois Environmental Protection Agency  
Division of Water Pollution Control, Mail Code #15  
Attention: Permit Section  
1021 North Grand Avenue East  
P.O. Box 19276  
Springfield, Illinois 62794-9276



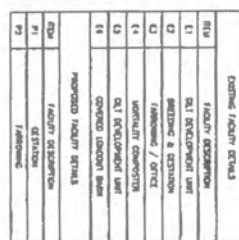

	STILL LIFE
	TUMBLING CIRCLES, POINT
	LEAVING GROUP FIVE
	PROPOSAL, STITCH FIVE
	LEAVING, SLEAZEBAG, POINT
	PROPOSAL, SLEAZEBAG, POINT
	LEAVING, SLEAZEBAG, POINT
	LEAVING, SLEAZEBAG, POINT

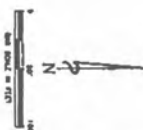
SCALE VALID ONLY ON  
22"x34" SIZE PLANS

此  
 卷  
 之  
 一  
 也

C102

NEW BACK FORTY

## SITE PLAN

#### BOW FARM EXPANSION

**MAURER-STUTZ**  
 ENGINEERS SURVEYORS[illegible]

0000-0001-9369-9369

**NAME** \_\_\_\_\_  
**DATE** \_\_\_\_\_

---

---

\_\_\_\_\_

Approved for the Project To Treat the Ponds and F  
MM Pond - the Pond For the S  
T. Moller-S

### MANURE DIAGRAM E5

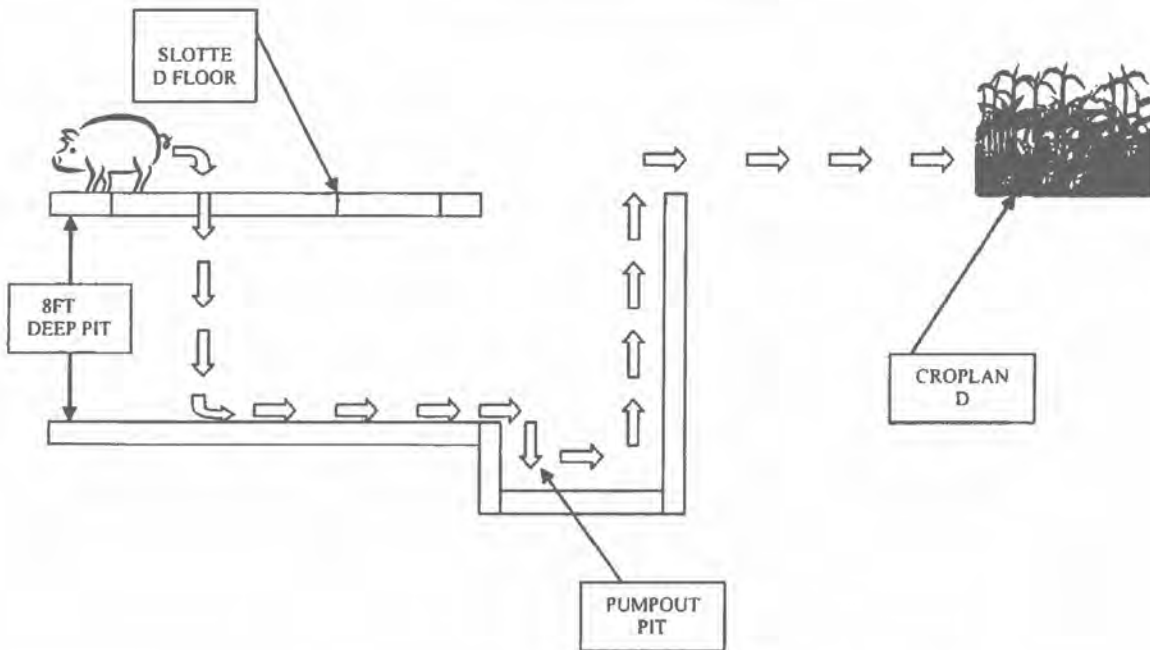

### MANURE DIAGRAM P1 & P2

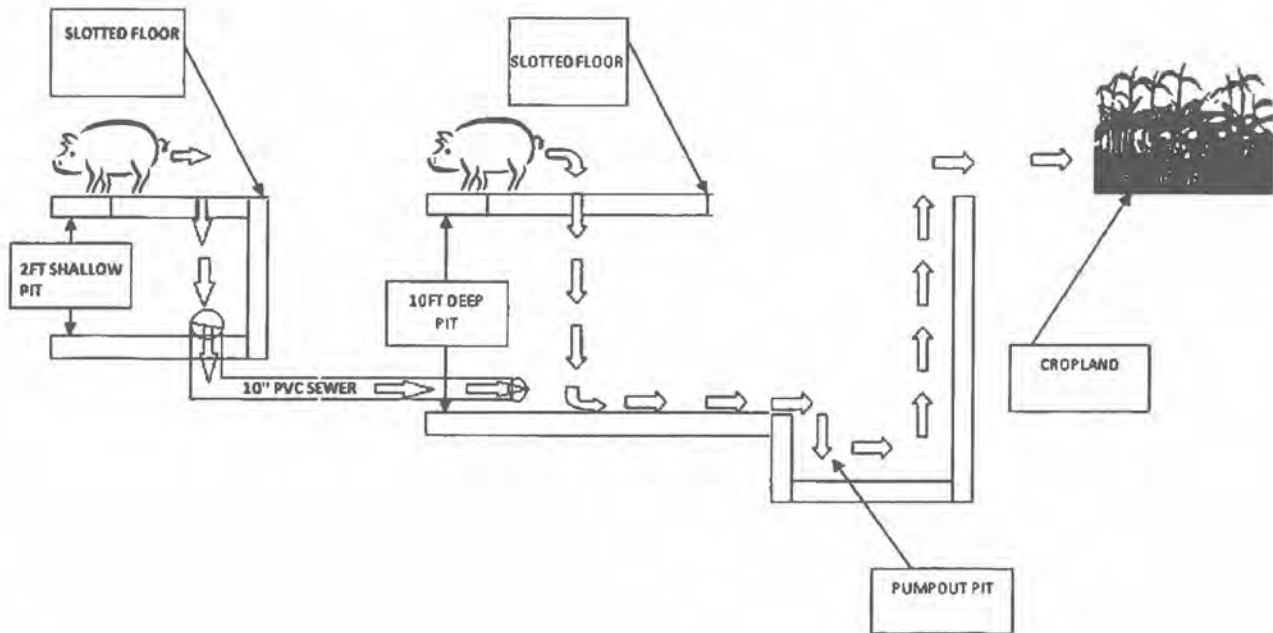





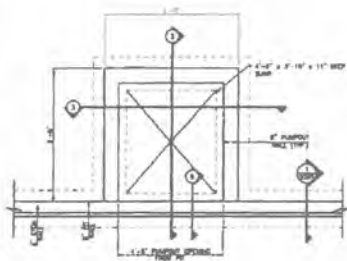

1 PIT PUMPOUT DETAIL - PLAN  
SCALE 1/8" = 1'-0"

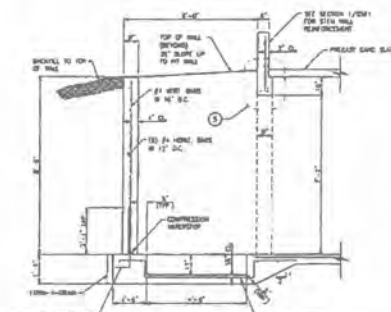

2 PIT PUMPOUT SECTION  
SCALE 1/8" = 1'-0"

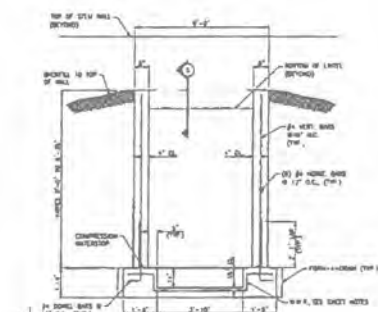

3 PUMPOUT SECTION  
SCALE 1/8" = 1'-0"

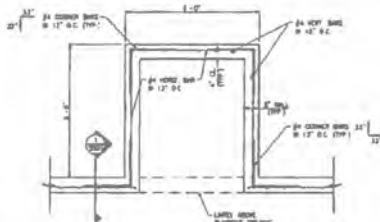

4 PIT PUMPOUT - PLAN  
SCALE 1/8" = 1'-0"

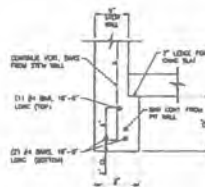

5 PUMPOUT LINTEL DETAIL  
SCALE 1/8" = 1'-0"

**REINFORCING**

1. THE PUMPOUT SLAB AND WALL REINFORCING SHALL BE PLACED MONITORIALLY WITH THE REST OF THE SURROUNDING BAS SLAB. THE PUMPOUT WALLS SHALL BE REINFORCED MONITORIALLY WITH THE REINFORCEMENT OF THE WALLS.
2. MINIMUM 3" CLEARANCE FROM ENDS OF REINFORCEMENT BARS TO THE FORMED FACE OF CONCRETE WALLS.
3. WELDED WIRE REINFORCEMENT (WWR) SHALL BE SET CONTINUOUSLY AROUND THE RECESSED SLAB AND LAPPED WITH THE SLAB REINFORCEMENT PER THE LAP SPACING DETAIL ON SHEET 5502.

E5 - GDU

SCALE VALUED ONLY ON 7/8" x 14" SIZE PLANS	5505
---	------

**MAURER-STUTZ**  
ARCHITECTS  
PIT PUMPOUT DETAILS  
NEW BACK FORTY



ITEM	DESCRIPTION	QTY	UNIT
1	122'-10" First Pour [O.D. of Footings]	1	LINEAR
2	121'-10" O.D. of Building	1	LINEAR
3	60'-2" I.D. of Room	1	LINEAR
4	59'-10" I.D. of Pit	1	LINEAR

ITEM	DESCRIPTION	QTY	UNIT
5	432'-6" O.D. of Building	1	LINEAR
6	432' I.D. of Room	1	LINEAR
7	431'-10" I.D. of Pit	1	LINEAR

ITEM	DESCRIPTION	QTY	UNIT
8	432'-6" O.D. of Building	1	LINEAR
9	432' I.D. of Room	1	LINEAR
10	431'-10" I.D. of Pit	1	LINEAR

Notes:  
1. All dimensions are in feet and inches.  
2. All dimensions are to the center of the footing.  
3. All dimensions are to the center of the room.  
4. All dimensions are to the center of the pit.  
5. All dimensions are to the center of the building.  
6. All dimensions are to the center of the room.  
7. All dimensions are to the center of the pit.  
8. All dimensions are to the center of the building.  
9. All dimensions are to the center of the room.  
10. All dimensions are to the center of the pit.

P1 - GEST

CONCRETE

CONCRETE

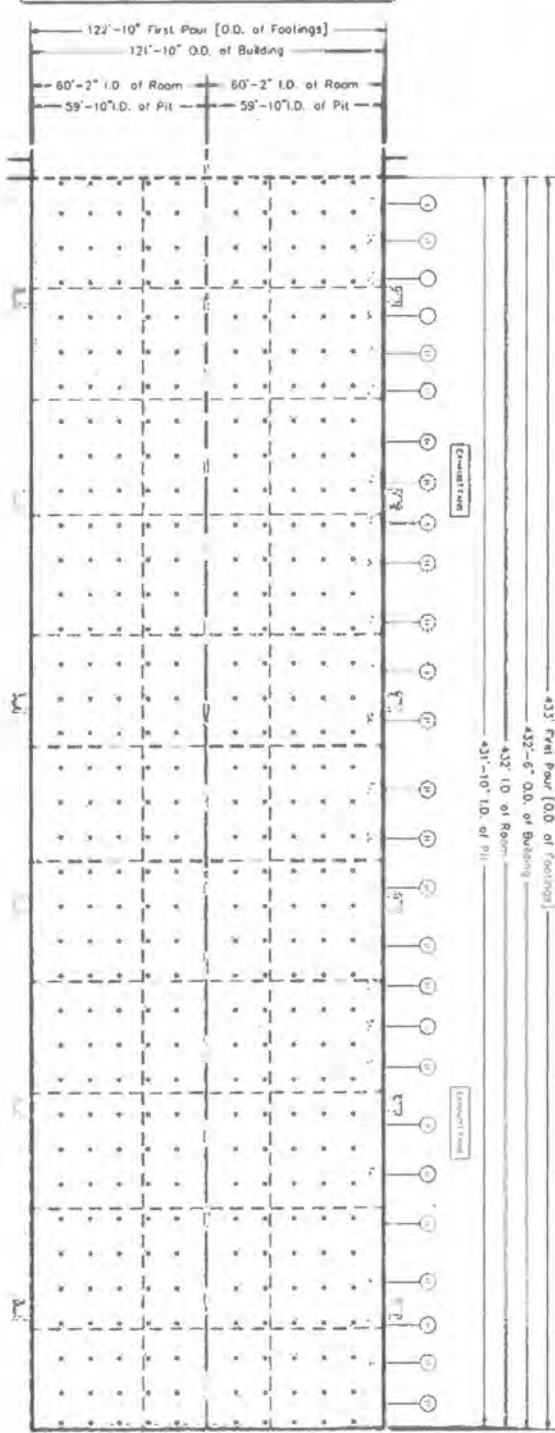
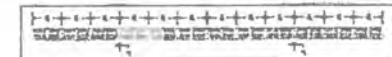

CONCRETE

SCALE:  
NONE

REVISIONS

DATE  
08-26-22

New Back Forty, LLC  
Breeding/Gestation Barn  
Foundation Plan

This drawing is the sole property of Midwest Livestock Systems, LLC and no part of this drawing may be used, reproduced, distributed or communicated in any form or by any means without prior written approval of Midwest Livestock Systems, LLC.

**M**  
3600 North 6th Street  
Beatrice, Nebraska 68310  
Telephone: (402) 223-5281

**MIDWEST**  
LIVESTOCK SYSTEMS, LLC  
Drawn By: Ben Harris

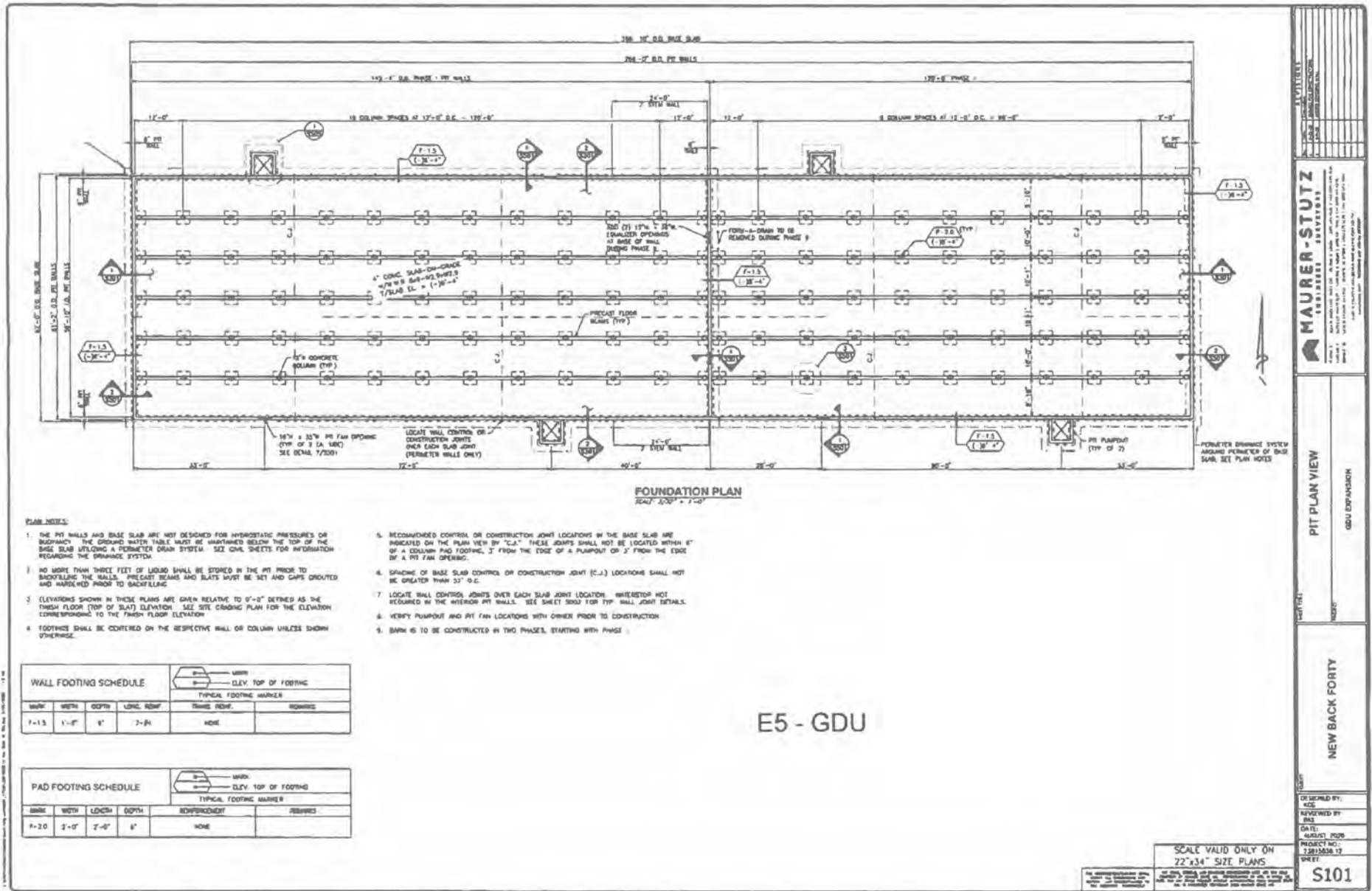

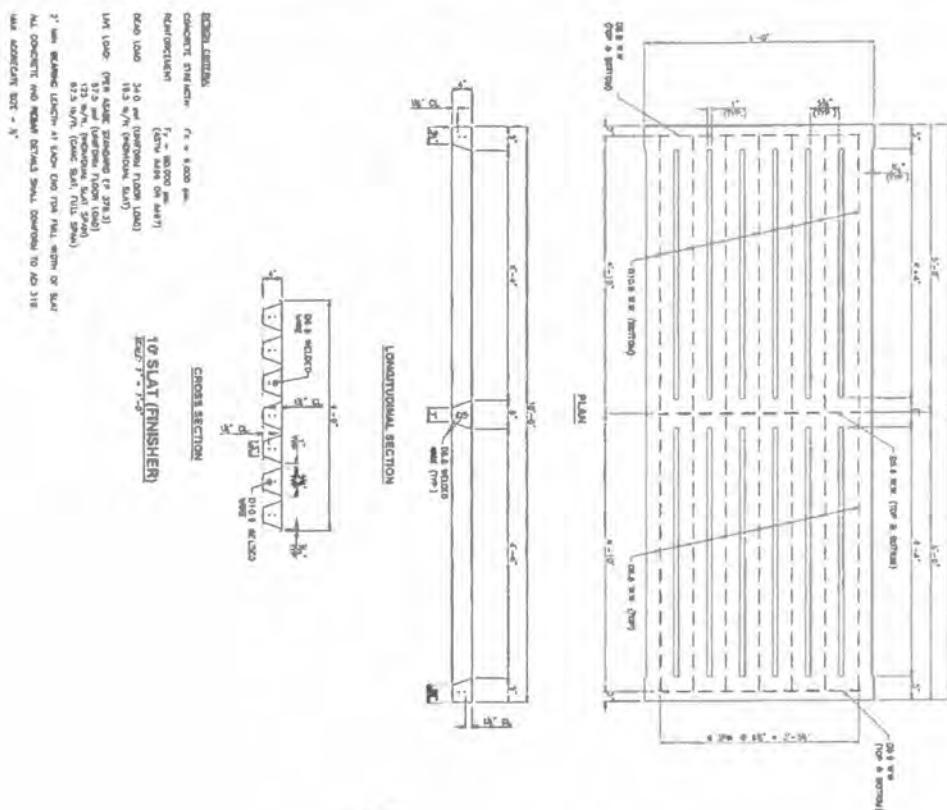

E5 - GDU

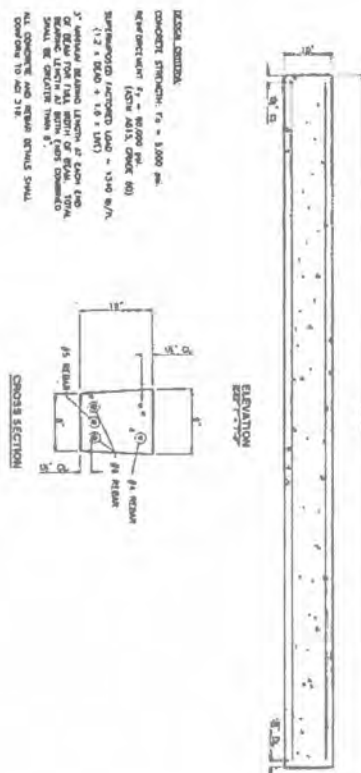
12 FLOOR BEAM  
BEAM 1 1/2" x 1'-6"

The drawing shows a rectangular precast floor slab with overall dimensions of 22'-3 1/4" by 22'-0". The slab is labeled "PRECAST FLOOR MEMBERS HOGSLAT, INC." and "NEW BACK FORTY". It features a grid of reinforcement bars (rebar) and a central circular opening. The drawing is titled "SCALE: HALF ONLY ON 22'-3 1/4\"

SOUTH SIDE WALL / COOL CELL SYSTEMS SOWE | TYPICAL

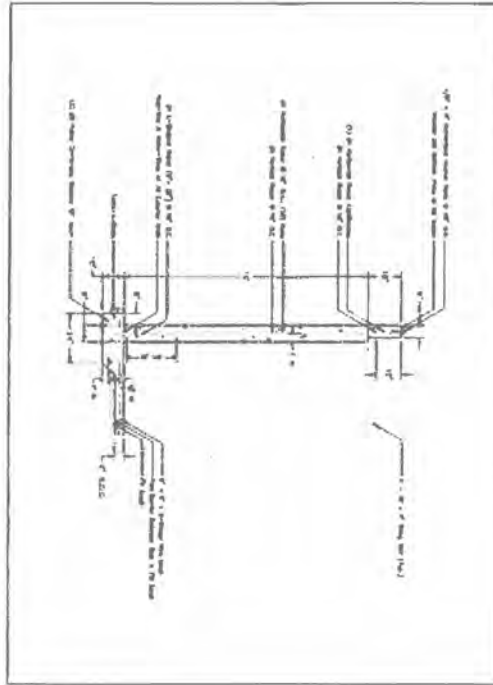

CENTER P1 DIVIDE WALL/SUPPORT WALL AT P1 EXHAUSTER | TYPICAL

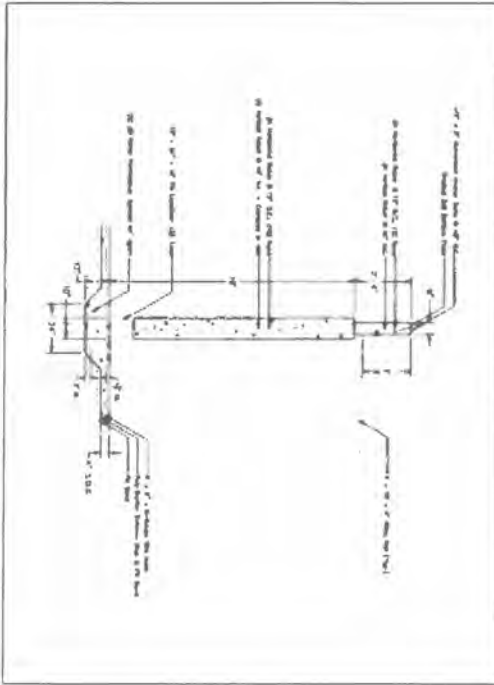

CENTER P11 DIVIDE WALL/SUPPORT WALL | TYPICAL

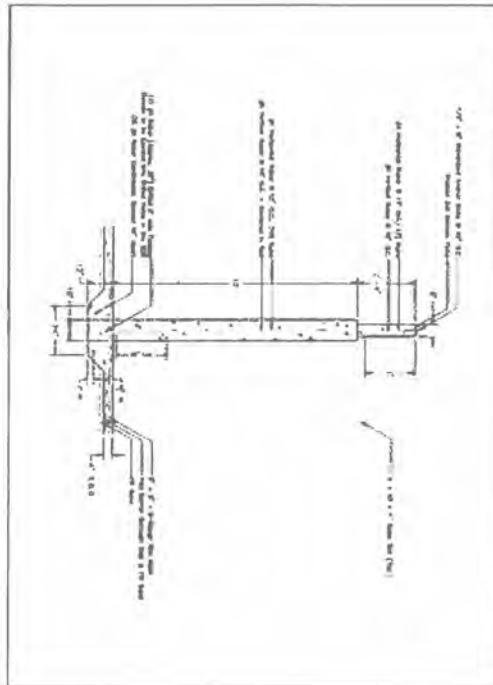

P1 - GEST

CORNER - TYPICAL

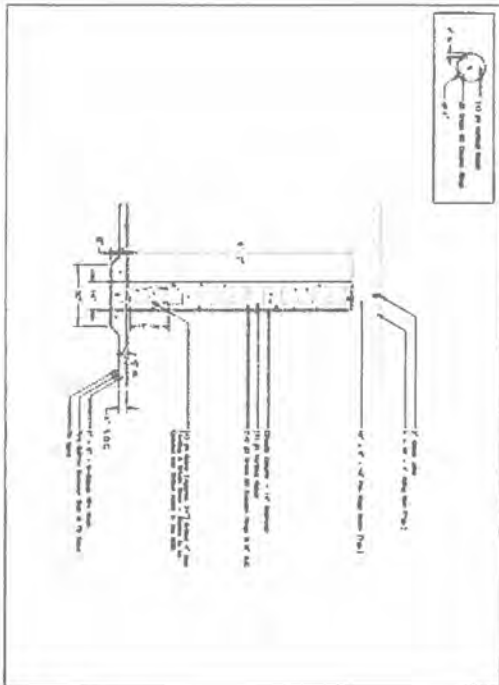

<p>1. This drawing and its contents are the property of Midwest Livestock Systems, LLC and no part of this drawing may be used, reproduced, distributed, or communicated in any form or by any means without prior written approval of Midwest Livestock Systems, LLC.</p>	<p><b>CON 10</b></p>	<p><b>SCALE:</b> NONE</p>	<p><b>REVISIONS</b></p>	<p><b>DATE</b> 08-26-22</p>	<p><b>NEW BACK FORTY, LLC</b> Breeding/Gestation Barn Details - Concrete</p>	<p>This drawing is the sole property of Midwest Livestock Systems, LLC and no part of this drawing may be used, reproduced, distributed, or communicated in any form or by any means without prior written approval of Midwest Livestock Systems, LLC.</p>	<p><b>MIDWEST LIVESTOCK SYSTEMS, LLC</b> 3600 North 6th Street Beatrice, Nebraska 68310 Telephone (402) 223-5281</p>	<p>Drawn By: Ben Harris</p>
--	----------------------	-------------------------------	-------------------------	---------------------------------	--	--	--	-----------------------------

NORTH SIDE WALL EXHAUST FAN SIDE - TYPICAL

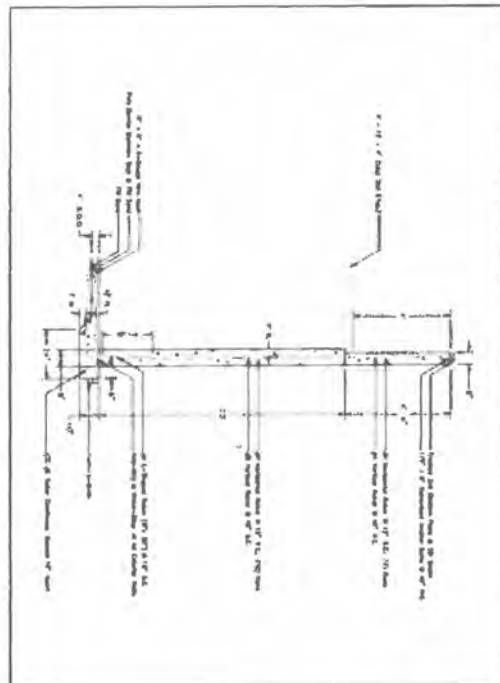

# P1 - GEST

NORTH SIDE WALL AT CONCRETE KNOCK-OUT FOR AP 5L EXHAUST FAN - TYPICAL

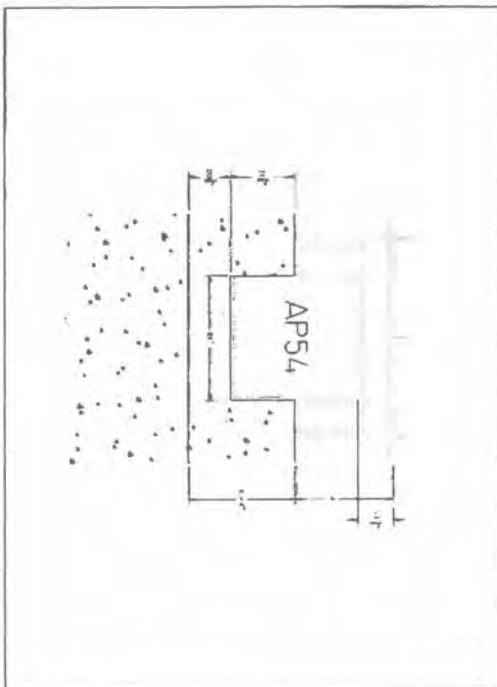
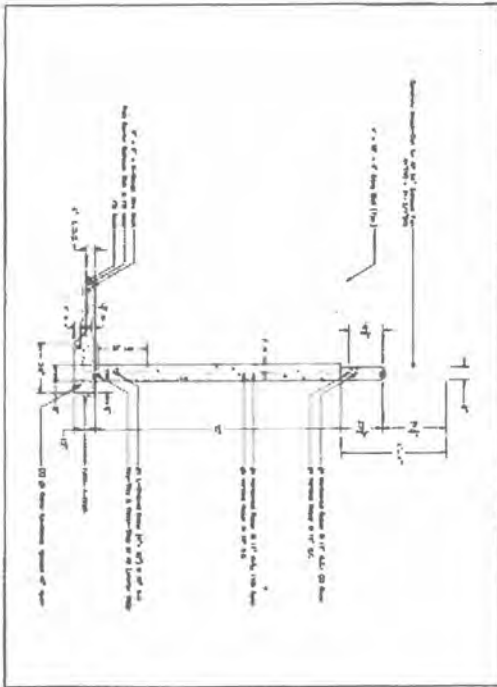

<p>CON 11</p>	<p>SCALE: NONE</p>	<p>REVISIONS</p>	<p>DATE 08-26-22</p>	<p>New Back Forty, LLC Breeding/Gestation Barn Details - Concrete</p>	<p>This drawing is the sole property of Midwest Livestock Systems, LLC and no part of this drawing may be used, reproduced, distributed or communicated in any form or by any means without prior written approval of Midwest Livestock Systems, LLC</p>	<p><b>MIDWEST</b> LIVESTOCK SYSTEMS, LLC</p>	<p>3600 North 6th Street Beatrice, Nebraska 68310 Telephone (402) 223-5281</p>	<p>Drawn By: Ben Harris</p>
	<p>3600 North 6th Street Beatrice, Nebraska 68310 Telephone (402) 223-5281</p>							
	<p>Drawn By: Ben Harris</p>							
	<p>3600 North 6th Street Beatrice, Nebraska 68310 Telephone (402) 223-5281</p>							
	<p>This drawing is the sole property of Midwest Livestock Systems, LLC and no part of this drawing may be used, reproduced, distributed or communicated in any form or by any means without prior written approval of Midwest Livestock Systems, LLC</p>							

Pump-Out Cross Section - Typical [Except for Stem Wall Height]

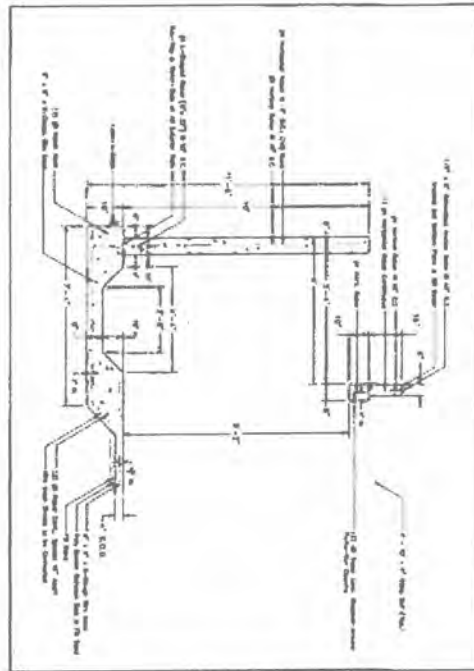

Pump-Out Top View - Typical

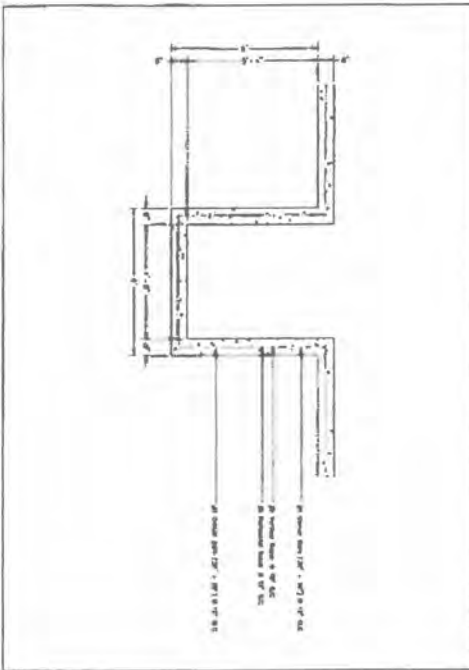

Pump-Out Drawn as 3/8" BE WALL - Typical [Except for Stem Wall Height]

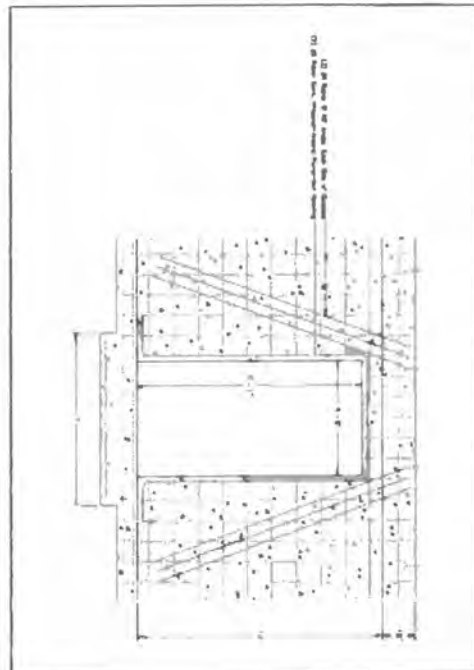

P1 - GEST

Pump-Out Top View - Typical

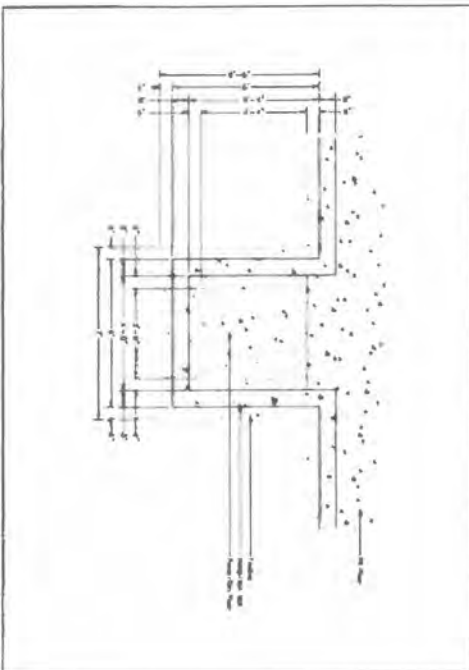

**MIDWEST**  
LIVESTOCK SYSTEMS, LLC

3600 North 6th Street  
Beatrice, Nebraska 68310  
Telephone (402) 223-5281

Drawn By: Ben Harne

This drawing is the sole property of Midwest Livestock Systems, LLC and no part of this drawing may be used, reproduced, distributed or communicated in any form or by any means without prior written approval of Midwest Livestock Systems, LLC.

New Back Forty, LLC  
Breeding/Gestation Barn  
Details - Concrete

DATE  
08-26-22

REVISIONS

SCALE:  
NONE

CON 12

This drawing and all drawings are the property of Midwest Livestock Systems, LLC and no part of this drawing may be used, reproduced, distributed or communicated in any form or by any means without prior written approval of Midwest Livestock Systems, LLC.



WEST END WALL/FENCING END WALL BETWEEN COLUMNS - TYPICAL

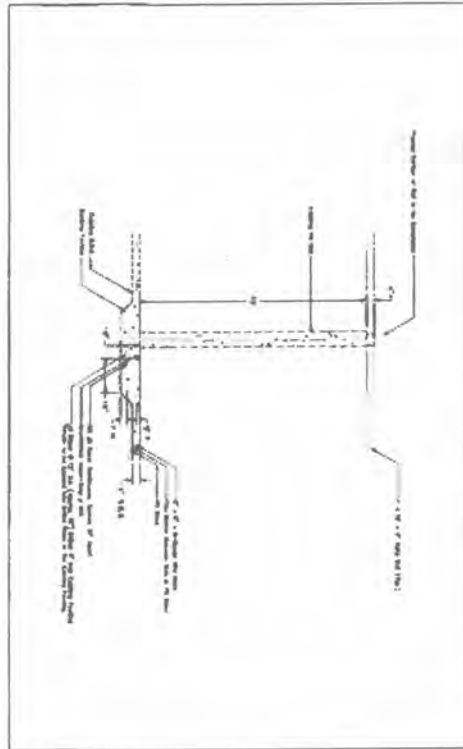

EAST END WALL BETWEEN COLUMNS - TYPICAL

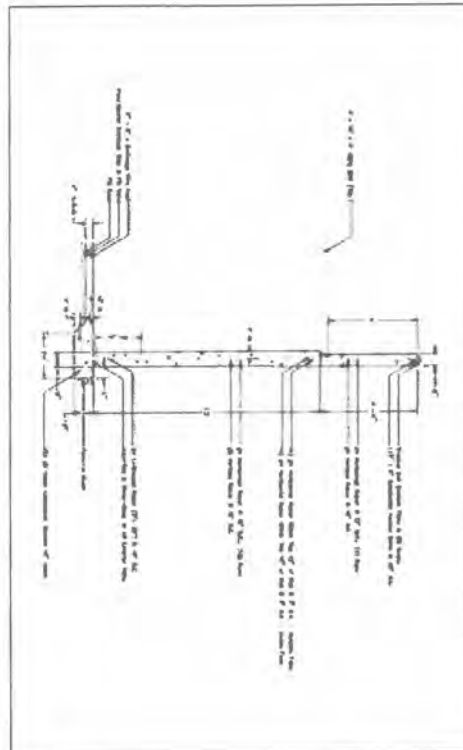

WEST END WALL/FENCING END WALL AT COLUMN LINE - TYPICAL

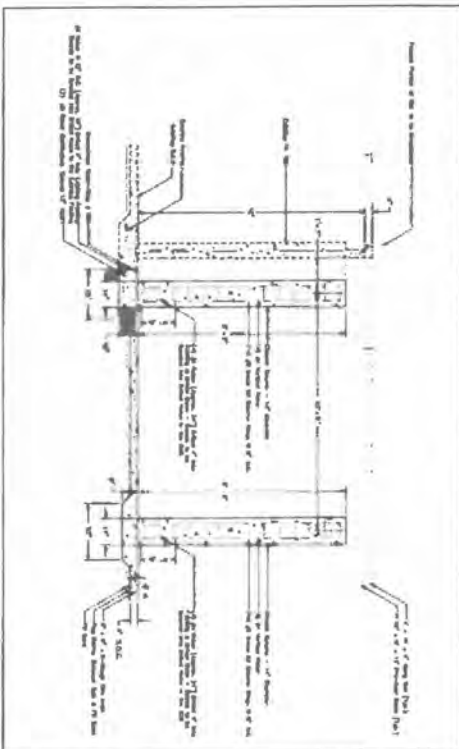

EAST END WALL AT COLUMN LINE - TYPICAL

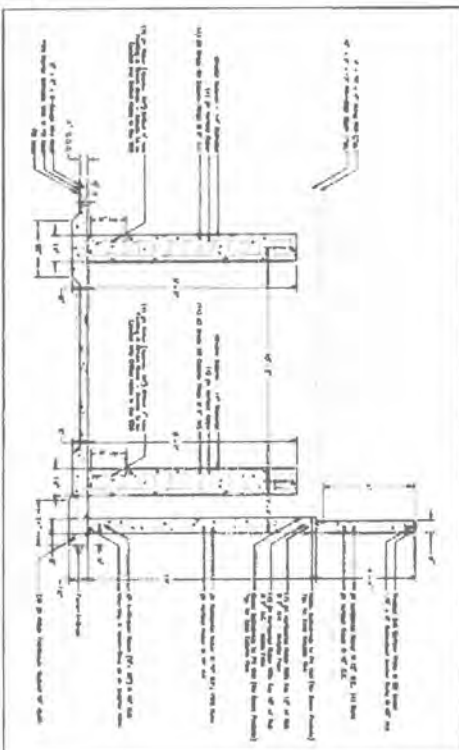

# P1 - GEST

<p>CON 13</p>	<p>DATE 08-26-22</p>	<p>REVISIONS</p>	<p>SCALE: NONE</p>	<p>NEW BACK FORTY, LLC Breeding/Gestation Barn Details - Concrete</p>	<p>This drawing is the sole property of Midwest Livestock Systems, LLC and no part of this drawing may be used, reproduced, distributed or otherwise used in any form or by any means without prior written approval of Midwest Livestock Systems, LLC.</p>	<p><b>MIDWEST</b> LIVESTOCK SYSTEMS, LLC</p> <p>3600 North 6th Street Beatrice, Nebraska 68310 Telephone (402) 223-5281</p>	<p>Drawn By: Ben Harns</p>
	<p>CONTRACTOR: New Back Forty, LLC</p>						
	<p>PROJECT: Breeding/Gestation Barn</p>						
	<p>DATE: 08-26-22</p>						
	<p>SCALE: NONE</p>						



TITANIUM		
Symbol	Element	Atomic Weight
Ti	Titanium	47.88
	Titanium-46	45.928
	Titanium-48	47.947
	Titanium-50	49.945
	Titanium-52	51.941
	Titanium-54	53.939
	Titanium-56	55.935
	Titanium-58	57.933
	Titanium-60	59.931
	Titanium-62	61.929
	Titanium-64	63.927
	Titanium-66	65.925
	Titanium-68	67.923
	Titanium-70	69.921
	Titanium-72	71.919
	Titanium-74	73.917
	Titanium-76	75.915
	Titanium-78	77.913
	Titanium-80	79.911
	Titanium-82	81.909
	Titanium-84	83.907
	Titanium-86	85.905
	Titanium-88	87.903
	Titanium-90	89.901
	Titanium-92	91.899
	Titanium-94	93.897
	Titanium-96	95.895
	Titanium-98	97.893
	Titanium-100	99.891
	Titanium-102	101.889
	Titanium-104	103.887
	Titanium-106	105.885
	Titanium-108	107.883
	Titanium-110	109.881
	Titanium-112	111.879
	Titanium-114	113.877
	Titanium-116	115.875
	Titanium-118	117.873
	Titanium-120	119.871
	Titanium-122	121.869
	Titanium-124	123.867
	Titanium-126	125.865
	Titanium-128	127.863
	Titanium-130	129.861
	Titanium-132	131.859
	Titanium-134	133.857
	Titanium-136	135.855
	Titanium-138	137.853
	Titanium-140	139.851
	Titanium-142	141.849
	Titanium-144	143.847
	Titanium-146	145.845
	Titanium-148	147.843
	Titanium-150	149.841
	Titanium-152	151.839
	Titanium-154	153.837
	Titanium-156	155.835
	Titanium-158	157.833
	Titanium-160	159.831
	Titanium-162	161.829
	Titanium-164	163.827
	Titanium-166	165.825
	Titanium-168	167.823
	Titanium-170	169.821
	Titanium-172	171.819
	Titanium-174	173.817
	Titanium-176	175.815
	Titanium-178	177.813
	Titanium-180	179.811
	Titanium-182	181.809
	Titanium-184	183.807
	Titanium-186	185.805
	Titanium-188	187.803
	Titanium-190	189.801
	Titanium-192	191.799
	Titanium-194	193.797
	Titanium-196	195.795
	Titanium-198	197.793
	Titanium-200	199.791
	Titanium-202	201.789
	Titanium-204	203.787
	Titanium-206	205.785
	Titanium-208	207.783
	Titanium-210	209.781
	Titanium-212	211.779
	Titanium-214	213.777
	Titanium-216	215.775
	Titanium-218	217.773
	Titanium-220	219.771
	Titanium-222	221.769
	Titanium-224	223.767
	Titanium-226	225.765
	Titanium-228	227.763
	Titanium-230	229.761
	Titanium-232	231.759
	Titanium-234	233.757
	Titanium-236	235.755
	Titanium-238	237.753
	Titanium-240	239.751
	Titanium-242	241.749
	Titanium-244	243.747
	Titanium-246	245.745
	Titanium-248	247.743
	Titanium-250	249.741
	Titanium-252	251.739
	Titanium-254	253.737
	Titanium-256	255.735
	Titanium-258	257.733
	Titanium-260	259.731
	Titanium-262	261.729
	Titanium-264	263.727
	Titanium-266	265.725
	Titanium-268	267.723
	Titanium-270	269.721
	Titanium-272	271.719
	Titanium-274	273.717
	Titanium-276	275.715
	Titanium-278	277.713
	Titanium-280	279.711
	Titanium-282	281.709
	Titanium-284	283.707
	Titanium-286	285.705
	Titanium-288	287.703
	Titanium-290	289.701
	Titanium-292	291.699
	Titanium-294	293.697
	Titanium-296	295.695
	Titanium-298	297.693
	Titanium-300	299.691
	Titanium-302	301.689
	Titanium-304	303.687
	Titanium-306	305.685
	Titanium-308	307.683
	Titanium-310	309.681
	Titanium-312	311.679
	Titanium-314	313.677
	Titanium-316	315.675
	Titanium-318	317.673
	Titanium-320	319.671
	Titanium-322	321.669
	Titanium-324	323.667
	Titanium-326	325.665
	Titanium-328	327.663
	Titanium-330	329.661
	Titanium-332	331.659
	Titanium-334	333.657
	Titanium-336	335.655
	Titanium-338	337.653
	Titanium-340	339.651
	Titanium-342	341.649
	Titanium-344	343.647
	Titanium-346	345.645
	Titanium-348	347.643
	Titanium-350	349.641
	Titanium-352	351.639
	Titanium-354	353.637
	Titanium-356	355.635
	Titanium-358	357.633
	Titanium-360	359.631
	Titanium-362	361.629
	Titanium-364	363.627
	Titanium-366	365.625
	Titanium-368	367.623
	Titanium-370	369.621
	Titanium-372	371.619
	Titanium-374	373.617
	Titanium-376	375.615
	Titanium-378	377.613
	Titanium-380	379.611
	Titanium-382	381.609
	Titanium-384	383.607
	Titanium-386	385.605
	Titanium-388	387.603
	Titanium-390	389.601
	Titanium-392	391.599
	Titanium-394	393.597
	Titanium-396	395.595
	Titanium-398	397.593
	Titanium-400	399.591
	Titanium-402	401.589
	Titanium-404	403.587
	Titanium-406	405.585
	Titanium-408	407.583
	Titanium-410	409.581
	Titanium-412	411.579
	Titanium-414	413.577
	Titanium-416	415.575
	Titanium-418	417.573
	Titanium-420	419.571
	Titanium-422	421.569
	Titanium-424	423.567
	Titanium-426	425.565
	Titanium-428	427.563
	Titanium-430	429.561
	Titanium-432	431.559
	Titanium-434	433.557
	Titanium-436	435.555
	Titanium-438	437.553
	Titanium-440	439.551
	Titanium-442	441.549
	Titanium-444	443.547
	Titanium-446	445.545
	Titanium-448	447.543
	Titanium-450	449.541
	Titanium-452	451.539
	Titanium-454	453.537
	Titanium-456	455.535
	Titanium-458	457.533
	Titanium-460	459.531
	Titanium-462	461.529
	Titanium-464	463.527
	Titanium-466	465.525
	Titanium-468	467.523
	Titanium-470	469.521
	Titanium-472	471.519
	Titanium-474	473.517
	Titanium-476	475.515
	Titanium-478	477.513
	Titanium-480	479.511
	Titanium-482	481.509
	Titanium-484	483.507
	Titanium-486	485.505
	Titanium-488	487.503
	Titanium-490	489.501
	Titanium-492	491.499
	Titanium-494	493.497
	Titanium-496	495.495
	Titanium-498	497.493
	Titanium-500	499.491
	Titanium-502	501.489
	Titanium-504	503.487
	Titanium-506	505.485
	Titanium-508	507.483
	Titanium-510	509.481
	Titanium-512	511.479
	Titanium-514	513.477
	Titanium-516	515.475
	Titanium-518	517.473
	Titanium-520	519.471
	Titanium-522	521.469
	Titanium-524	523.467
	Titanium-526	525.465
	Titanium-528	527.463
	Titanium-530	529.461
	Titanium-532	531.459
	Titanium-534	533.457
	Titanium-536	535.455
	Titanium-538	537.453
	Titanium-540	539.451
	Titanium-542	541.449
	Titanium-544	543.447
	Titanium-546	545.445
	Titanium-548	547.443
	Titanium-550	549.441
	Titanium-552	551.439
	Titanium-554	553.437
	Titanium-556	555.435
	Titanium-558	557.433
	Titanium-560	559.431
	Titanium-562	561.429
	Titanium-564	563.427
	Titanium-566	565.425
	Titanium-568	567.423
	Titanium-570	569.421
	Titanium-572	571.419
	Titanium-574	573.417
	Titanium-576	575.415
	Titanium-578	577.413
	Titanium-580	579.411
	Titanium-582	581.409
	Titanium-584	583.407
	Titanium-586	585.405
	Titanium-588	587.403
	Titanium-590	589.401
	Titanium-592	591.399
	Titanium-594	593.397
	Titanium-596	595.395
	Titanium-598	597.393
	Titanium-600	599.391
	Titanium-602	601.389
	Titanium-604	603.387
	Titanium-606	605.385
	Titanium-608	607.383
	Titanium-610	609.381
	Titanium-612	611.379
	Titanium-614	613.377
	Titanium-616	615.375
	Titanium-618	617.373
	Titanium-620	619.371
	Titanium-622	621.369
	Titanium-624	623.367
	Titanium-626	625.365
	Titanium-628	627.363
	Titanium-630	629.361
	Titanium-632	631.359
	Titanium-634	633.357
	Titanium-636	635.355
	Titanium-638	637.353
	Titanium-640	639.351
	Titanium-642	641.349
	Titanium-644	643.347
	Titanium-646	645.345
	Titanium-648	647.343
	Titanium-650	649.341
	Titanium-652	651.339
	Titanium-654	653.337
	Titanium-656	655.335
	Titanium-658	657.333
	Titanium-660	659.331
	Titanium-662	661.329
	Titanium-664	663.327
	Titanium-666	665.325
	Titanium-668	667.323
	Titanium-670	669.321
	Titanium-672	671.319
	Titanium-674	673.317
	Titanium-676	675.315
	Titanium-678	677.313
	Titanium-680	679.311
	Titanium-682	681.309
	Titanium-684	683.307
	Titanium-686	685.305
	Titanium-688	687.303
	Titanium-690	689.301
	Titanium-692	691.299
	Titanium-694	693.297
	Titanium-696	695.295
	Titanium-698	697.293
	Titanium-700	699.291
	Titanium-702	701.289
	Titanium-704	703.287
	Titanium-706	705.285
	Titanium-708	707.283
	Titanium-710	709.281
	Titanium-712	711.279
	Titanium-714	713.277
	Titanium-716	715.275
	Titanium-718	717.273
	Titanium-720	719.271
	Titanium-722	721.269
	Titanium-724	723.267
	Titanium-726	725.265
	Titanium-728	727.263
	Titanium-730	729.261
	Titanium-732	731.259
	Titanium-734	733.257
	Titanium-736	735.255
	Titanium-738	737.253
	Titanium-740	739.251
	Titanium-742	741.249
	Titanium-744	743.247
	Titanium-746	745.245
	Titanium-748	747.243
	Titanium-750	749.241
	Titanium-752	751.239
	Titanium-754	753.237
	Titanium-756	755.235
	Titanium-758	757.233
	Titanium-760	759.231
	Titanium-762	761.229
	Titanium-764	763.227
	Titanium-766	765.225
	Titanium-768	767.223
	Titanium-770	769.221
	Titanium-772	771.219
	Titanium-774	773.217
	Titanium-776	775.215
	Titanium-778	777.213
	Titanium-780	779.211
	Titanium-782	781.209
	Titanium-784	783.207
	Titanium-786	785.205
	Titanium-788	787.203
	Titanium-790	789.201
	Titanium-792	791.199
	Titanium-794	793.197
	Titanium-796	795.195
	Titanium-798	797.193
	Titanium-800	799.191
	Titanium-802	801.189
	Titanium-804	803.187
	Titanium-806	805.185
	Titanium-808	807.183
	Titanium-810	809.181
	Titanium-812	811.179
	Titanium-814	813.177
	Titanium-816	815.175
	Titanium-818	817.173
	Titanium-820	819.171
	Titanium-822	821.169
	Titanium-824	823.167
	Titanium-826	825.165
	Titanium-828	827.163
	Titanium-830	829.161
	Titanium-832	831.159
	Titanium-834	833.157
	Titanium-836	835.155
	Titanium-838	837.153
	Titanium-840	839.151
	Titanium-842	841.149

Home Study Exam				
Student Name: _____ Date: _____				
Question	Answer	Score	Total Score	Grade
1. _____	_____	_____	_____	_____
2. _____	_____	_____	_____	_____
3. _____	_____	_____	_____	_____
4. _____	_____	_____	_____	_____
5. _____	_____	_____	_____	_____
6. _____	_____	_____	_____	_____
7. _____	_____	_____	_____	_____
8. _____	_____	_____	_____	_____
9. _____	_____	_____	_____	_____
10. _____	_____	_____	_____	_____
11. _____	_____	_____	_____	_____
12. _____	_____	_____	_____	_____
13. _____	_____	_____	_____	_____
14. _____	_____	_____	_____	_____
15. _____	_____	_____	_____	_____
16. _____	_____	_____	_____	_____
17. _____	_____	_____	_____	_____
18. _____	_____	_____	_____	_____
19. _____	_____	_____	_____	_____
20. _____	_____	_____	_____	_____
21. _____	_____	_____	_____	_____
22. _____	_____	_____	_____	_____
23. _____	_____	_____	_____	_____
24. _____	_____	_____	_____	_____
25. _____	_____	_____	_____	_____
26. _____	_____	_____	_____	_____
27. _____	_____	_____	_____	_____
28. _____	_____	_____	_____	_____
29. _____	_____	_____	_____	_____
30. _____	_____	_____	_____	_____
31. _____	_____	_____	_____	_____
32. _____	_____	_____	_____	_____
33. _____	_____	_____	_____	_____
34. _____	_____	_____	_____	_____
35. _____	_____	_____	_____	_____
36. _____	_____	_____	_____	_____
37. _____	_____	_____	_____	_____
38. _____	_____	_____	_____	_____
39. _____	_____	_____	_____	_____
40. _____	_____	_____	_____	_____
41. _____	_____	_____	_____	_____
42. _____	_____	_____	_____	_____
43. _____	_____	_____	_____	_____
44. _____	_____	_____	_____	_____
45. _____	_____	_____	_____	_____
46. _____	_____	_____	_____	_____
47. _____	_____	_____	_____	_____
48. _____	_____	_____	_____	_____
49. _____	_____	_____	_____	_____
50. _____	_____	_____	_____	_____
51. _____	_____	_____	_____	_____
52. _____	_____	_____	_____	_____
53. _____	_____	_____	_____	_____
54. _____	_____	_____	_____	_____
55. _____	_____	_____	_____	_____
56. _____	_____	_____	_____	_____
57. _____	_____	_____	_____	_____
58. _____	_____	_____	_____	_____
59. _____	_____	_____	_____	_____
60. _____	_____	_____	_____	_____
61. _____	_____	_____	_____	_____
62. _____	_____	_____	_____	_____
63. _____	_____	_____	_____	_____
64. _____	_____	_____	_____	_____
65. _____	_____	_____	_____	_____
66. _____	_____	_____	_____	_____
67. _____	_____	_____	_____	_____
68. _____	_____	_____	_____	_____
69. _____	_____	_____	_____	_____
70. _____	_____	_____	_____	_____
71. _____	_____	_____	_____	_____
72. _____	_____	_____	_____	_____
73. _____	_____	_____	_____	_____
74. _____	_____	_____	_____	_____
75. _____	_____	_____	_____	_____
76. _____	_____	_____	_____	_____
77. _____	_____	_____	_____	_____
78. _____	_____	_____	_____	_____
79. _____	_____	_____	_____	_____
80. _____	_____	_____	_____	_____
81. _____	_____	_____	_____	_____
82. _____	_____	_____	_____	_____
83. _____	_____	_____	_____	_____
84. _____	_____	_____	_____	_____
85. _____	_____	_____	_____	_____
86. _____	_____	_____	_____	_____
87. _____	_____	_____	_____	_____
88. _____	_____	_____	_____	_____
89. _____	_____	_____	_____	_____

- [illegible]

Exercises and demonstrations are benchmarks and can be subject to the same types of errors as the original and are critical



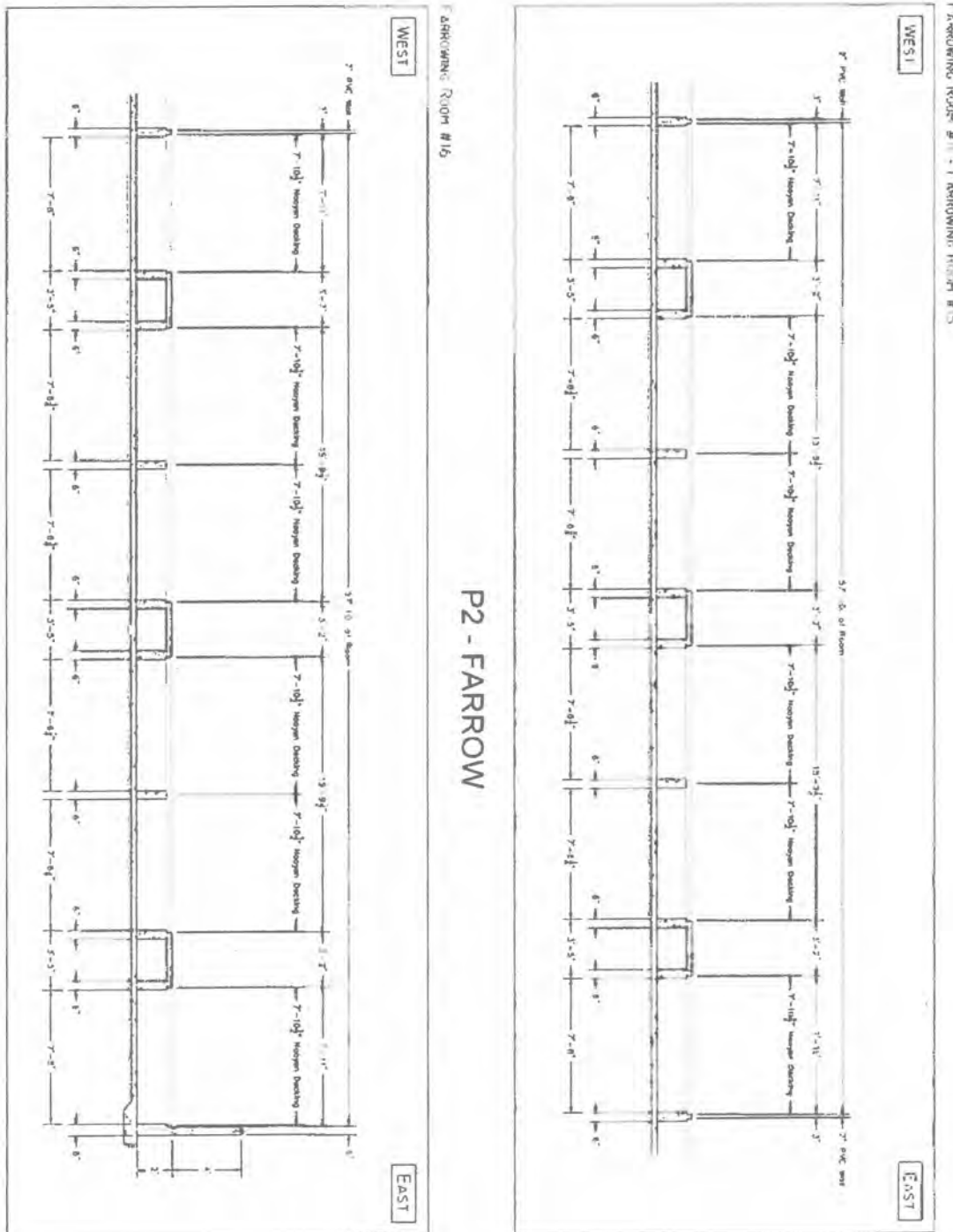

SOUTH SIDE WALL OF Farrowing Barn (Against Farm Side) - TYPICAL

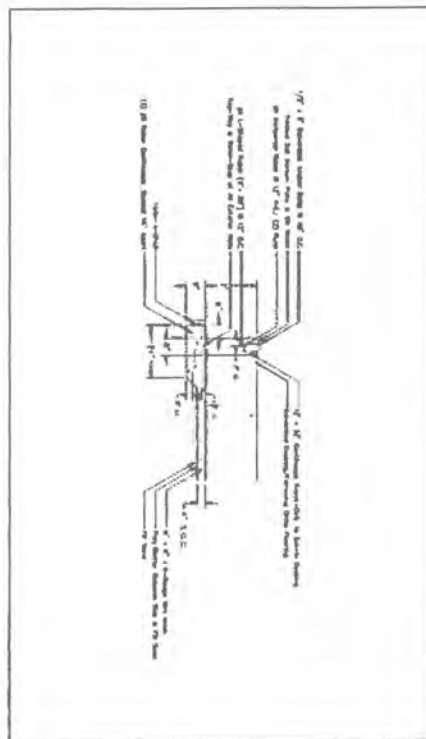

SOUTH SIDE WALL OF Farrowing Barn AT PIT PLUS (Against Farm Side) - TYPICAL

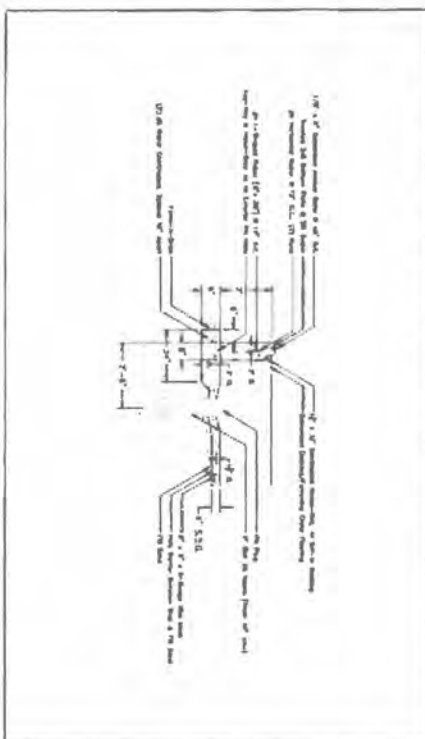

NORTH SIDE WALL OF Farrowing Barn (Opposite Farm Side) - TYPICAL

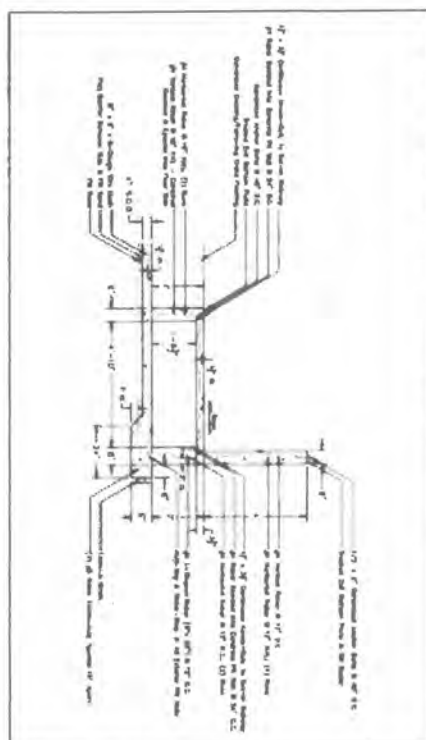

SOUTH SIDE WALL OF Office Area - TYPICAL

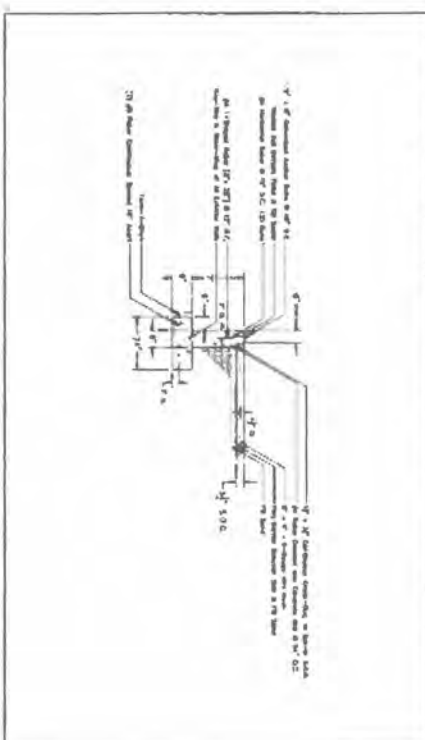

## P2 - FARROW



3600 North 6th Street  
Beatrice, Nebraska 68310  
Telephone (402) 223-5281

**MIDWEST**  
LIVESTOCK SYSTEMS, LLC

Drawn By Michael Bevard

This drawing is the sole property of Midwest Livestock Systems, LLC and no part of this drawing may be used, reproduced, distributed or communicated in any form or by any means without prior written approval of Midwest Livestock Systems, LLC.

New Back Forty, LLC  
Farrowing Barn  
Details - Concrete

DATE  
08-26-22

REVISIONS

SCALE:  
NONE

CON 11

For Change and Distribution  
as shown and described in the  
approved as the work  
approved as the work  
approved as the work

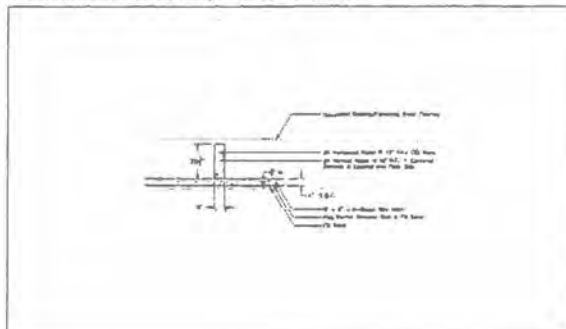

H/T LIVESTOCK WALLS W/ HOOD WALKWAY [FARROWING BARN] - 1/2"=1'-0"

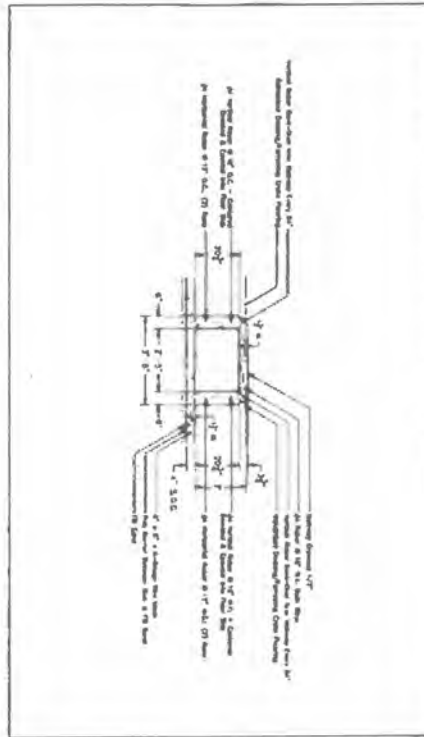

H/T END WALL OF FARROWING BARN/HOOD LIVESTOCK WALL BETWEEN FARROWING BARN & OFFICE AREA - 1/2"=1'-0"

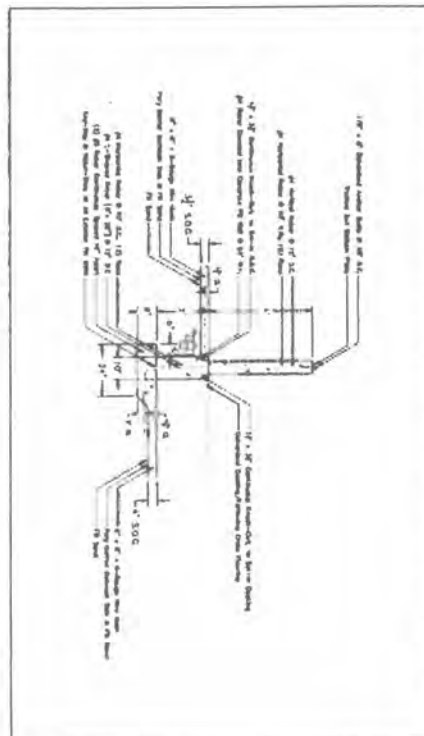

## P2 - FARROW

WEST END WALL/EXISTING END WALL [OFFICE AREA] - 1/2"=1'-0"

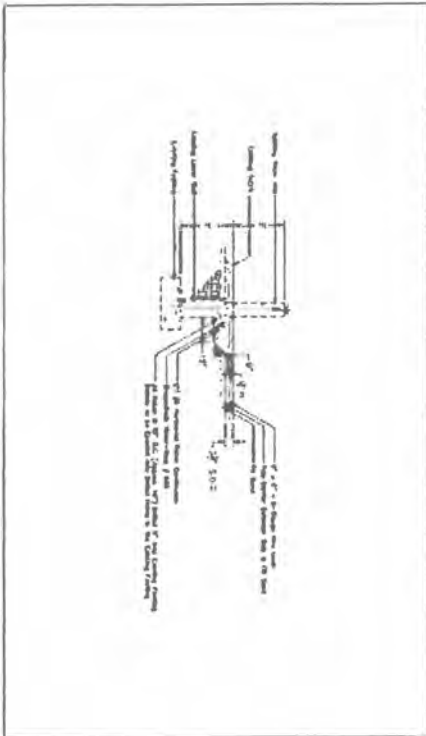

1. Existing and Proposed  
2. New Back Forty, LLC  
3. Farrowing Barn  
4. Details - Concrete

CON 13

SCALE:  
NONE

REVISIONS

DATE  
08-26-22

New Back Forty, LLC  
Farrowing Barn  
Details - Concrete

This drawing is the sole  
property of Midwest  
Livestock Systems, LLC and  
no part of this drawing may be  
used, reproduced, distributed  
or communicated in any form  
or by any means without prior  
written approval of Midwest  
Livestock Systems, LLC.



3600 North 6th Street  
Beatrice, Nebraska 68310  
Telephone (402) 223-5281

**MIDWEST**  
LIVESTOCK SYSTEMS, LLC

Drawn By: Michael Bevard



STATE OF ILLINOIS

COUNTY OF SANGAMON

)  
)  
)  
)  
)

**CERTIFICATE OF SERVICE**

I, the undersigned attorney at law, hereby certify that I have served on the date of May 6, 2025, the attached **NOTICE**, **APPEARANCE** and **RECOMMENDATION OF THE ILLINOIS ENVIRONMENTAL PROTECTION AGENCY**, upon the following persons by causing to be mailed a true copy thereof in an envelope duly addressed, bearing proper first class postage, and deposited in the United States mail at Springfield, Illinois:

KJMM Partnership  
Jared Schilling  
3818 Klein School Road  
New Athens, Illinois 62264

**Copies also provided electronically as follows:**

Illinois Department of Revenue  
via email at REV.PropTaxApp@illinois.gov  
101 West Jefferson  
P.O. Box 19033  
Springfield, Illinois 62794

**[Electronic Filing]**

Clerk  
Illinois Pollution Control Board  
60 E. Van Buren St., Ste. 630  
Chicago, Illinois 60605

ILLINOIS ENVIRONMENTAL PROTECTION AGENCY

/s/ Amanda Kimmel  
Assistant Counsel  
Division of Legal Counsel  
2520 W Iles Ave.  
P.O. Box 19276  
Springfield, Illinois 62794-9276  
217.782.5544  
217.782.9143 (TDD)